Microfilm Center, Inc. 99
P.O. Box 45436
Dallas, TX 75235

The Cameron Herald

THURSDAY EDITION

Combined Services Of Reuters News Agency And Herald News Department

15¢ PER COPY

Vol. 118 No. 33 — Cameron, Milam County, Texas, Herald, Thursday, June 30, 1977 — 14 Pages Today

SOLON WANTS STATE
To Earn Interest
On Idle Funds
Dateline Page 2

118
With F.M.L.

ONE FOR THE ROAD

Again dramatising the dangerous role of a free press in a closed society, the LA Times' Robert C. Toth is out of detention in Moscow after five days of secret police interrogation.

It tells the West and President Carter his emphasis on human rights and the traditional curiosity of the press about Russia are further destroying detente.

Detente has been ineffectual since Henry Kissinger went out. The Carter Administration is causing its own state department numerous moments with UN secretary Andrew Young's "racist" extractions and the President's appeals for decent treatment of people in other countries.

A Christian-humanist approach which the Young - Carter statements encompass is in collision with the realities of power diplomacy. We hold out pragmatic hope for better relations with nations and better conditions for people. The Russians hold for pragmatic control of events and people first to further a system.

Flux is not the way the Soviets secured their revolution and gained control of a third of the earth's population. The Soviets and Chinese satisfy bellies and conscript minds.

But, back to Robert C. Toth, who is apparently part of the orchestrated response to Carter humanist statements.

He underwent five days of interrogation in Moscow for alleged gathering of soviet political and military secrets. He was later released to return to the United States.

LA Times publisher Otis Chandler said the charges were "trumped up". As, it would seem, they were, the charges were labeled by Toth himself as ridiculous.

Professional journalists consider the incident a move to connect the Western press with internal espionage. It is hardly the first time the press has been linked to political purposes, here or abroad.

Toth was scheduled to leave Moscow six days before he was picked up by Russian secret police. He was accused of collecting political and military information. An American consul was unable to observe the questioning. Soviet journalists in New York said charges were being prepared saying Toth was a CIA agent.

The charges were dropped after some negotiation by hotline between Washington and Moscow. And Toth cleared his visa for return.

Every national press group condemned the interrogation and abuse of free exchange of information. Toth is the first American correspondent in Russia to be so summarily treated in years.

This is an example of the contempt the hierarchy of a closed society holds for this Western institution, a free press. When Khrushchev was the dominate Soviet leader, his son-in-law was editor of one of the major party newspapers.

The good intentions of Mr. Carter's statements serve notice to Russia this President is idealistic, but naive. Risk is inherent in working in Moscow for any correspondent, but Mr. Toth could have been put on public trial like Gary Powers after his overflight in a U-2.

His experience likely was planned to convince the White House the Soviets are capable of shutting out Western influence and the Western press' view of Soviet activity.

Sweeping statements about the internal affairs of the Soviet bloc could well get an unsuspecting third party, such as Mr. Toth, a stretch in a Soviet prison, or worse, shot.

It is likely the Carter White House is re-evaluating the usefulness of presidential statements which infuriate the Politboro and Mr. Young's statements which infuriated friends at home and abroad.

118-118-118

FML is in Washington this week attending a two-day briefing at Department of State for print and broadcast journalists.

WEATHER

JUNE	HI	LO	RAIN
22	88	72	
23	88	71	.91
24	86	70	.05
25	88	74	
26	90	70	
27	89	72	
28	92	72	

GARDEN GOODIES were there aplenty at the new Farmers Market that opened Saturday in the Youth Exposition building in Cameron. Producers from the area are bringing fresh garden vegetables for sale each Saturday and Tuesday, beginning at 9 a.m. and the customer response has been great.

TDT Nominates Kahler For Teacher Honor

Mrs. Martha Kahler of Cameron, Temple High School journalism teacher, has been nominated by the Temple Daily Telegram for selection as High School Journalism Teacher of the Year, as chosen by the Newspaper Fund Inc.

The Foundation is an organization that encourages young people to consider careers in journalism and nominations are accepted from newspapers, press associations, colleges and high school principals.

Kahler has taught journalism at Temple High School for eight years and has full responsibility for the publications program at the school, including the school newspaper and yearbook.

Last year, the yearbook was one of **six high school yearbooks** in the United States to receive an award from National School Yearbook, Newspaper Association.

Customers Flock To New Farmers Market

Such a good response from consumers was recorded at the new Farmers Market Saturday it was announced that the market will be open both Saturdays and Tuesdays, according to Reeves Brown.

Brown is chairman of the Cameron area Chamber of Commerce agriculture committee, which is sponsoring the market.

Located in the Youth Exposition Building, the farmers market is drawing good attendance from both seller and buyers, with fresh garden vegetables being offered.

Fresh tomatoes, cucumbers, canteloupes, watermelons, peas, corn and okra are some of the vegetables being sold, Brown said, along wih peaches. He said peas are selling out fast, and the corn crop may last just another week, with that season ending until fall crops come in.

Most prices are basically a little lower than those in grocery stores.

On Saturday, sellers are also invited to bring jams, jellies, preserves, pickles, and baked goods to sell, along with eggs. Brown said according to health department regulations, the goods are required to be labeled with the producer's name and contents, and baked goods must be wrapped.

Booths are free to sellers, however Brown said later on if circumstances warrant, a small fee may be charged for space with proceeds going to the building fund.

The market opens at 9 a.m. and stays open until 2 or 3 in the afternoon, or until most booths are sold out.

Cotton Growers May Be Only Ones With Money-Jingling Jeans

The Milam County crops tour Monday showed that recent rains have helped crops in the county where rain fell, yields are going to be good, but low prices for farm commodities may mean little profit to anyone except cotton farmers.

The tour was attended by about 90 persons from both in and out of county, and wound up with a fish fry at Joe Glaser's lakehouse in Buckholts.

County Agent Bill McCutchen reported on the crop situation in the county, and commented on wheat, cotton, corn and cattle.

He said harvest is completed on the approximately 7,000 acres planted to wheat and producing good yields, but prices are poor and quite a bit lower than last year.

McCutchen said most of the harvest was in the 40-bushel per acre range, with some running as high as 50 bushels and better. Most of the wheat growers have sold their crops.

Cotton will be the best bet this year, the agent said, with the contract price in the 60-cent range. About 30,000 acres of cotton are planted which is more than was planted in the last two years.

Growers still face a big boll worm and tabacco budworm egg lay at the end of the month, and if this problem can be overcome harvest time will see a good crop, McCutchen added. He said the outlook for cotton next year is also good.

Not all the sorghum fields received rain during the last wet spell but all in all that crop is looking real good, the agent commented. Sorghum acreage totals some 60,000 plus acres.

But growers who are used to receiving $4.50 - $5 per hundred weight may have to be satisfied with $3 this year, which is close to break-even point, McCutchen said.

Renewed interest in corn as a cash crop has resulted in about 5,000 acres being planted this year. The agent predicts some outstanding yields with some at 100 bushels per acre. However prices are also poor on corn this year.

McCutchen said the Midwest corn crop is also good, and with corn and grains competing for the same market -- cattle feeding -- and not much to export, feed grain prices will be hurt. He said corn prices should be a little better than sorghum prices.

Cattle prices are still not doing what experts anticipated when they predicted a market upswing early this year. The fed cattle market was up about a dollar this week, but supplies are still great enough to keep prices down.

McCutchen said that Americans are now consuming about 50 percent of their beef in hamburger, and this can be produced from cows and bulls or other cattle that are not quality fed animals.

"Nothing looks good price-wise except cotton," he concluded.

High Gasoline Prices Going Even Higher

The average price of regular gasoline in Texas has passed the 60-cents-per-gallon level, and further price increases are coming at many service stations before the July Fourth weekend.

A survey of 231 service stations conducted by the American Auto mobile Association, Texas Division, revealed average gasoline prices per gallon of 60.2 cents for regular, 63.0 for unleaded and 64.4 for premium.

While these prices represent an increase of only about one-half cent per gallon over the prices revealed by AAA's survey just before the Memorial Day Weekend (59.8 for regular, 62.7 for unleaded and 64.4 for premium), many station operators told AAA that their prices wold be going up 1 to 2 cents per gallon around July 1.

A comparison of AAA's study with one made at the same time last year shows that the average price of regular gas has risen 3.9 cents a gallon in the past year. Unleaded fuel averages 4.7 cents a gallon more, and premium has gone up 4.2 cents a gallon.

Motorists should have few problems finding an open station during the July Fourth Weekend. All but one of the 231 stations surveyed will be open on Saturday, while 72 percent will be open on Sunday and 85 percent on Monday.

Service stations in College Station, Fort Worth, and McAllen tied for the lowest-priced gasoline found anywhere in the state by the survey--51.9 cents per gallon for regular. A station in Fort Stockton reported the highest price--72.6 cents a gallon for premium.

The survey indicated that motorists who pump their own gas can save an average of 4.3 cents per gallon off the full-service price on fuel.

Man Dies In Car Rollover

A Brenham man was killed and a Rockdale girl seriously injured before dawn Monday in a one-car accident near Milano. Another grl was also injured in the wreck.

Mike Fuller, 19, was pronounced dead at the scene by Milano Justice of the Peace Jim Swanzy about 4 a.m.

Lora Ann Wall, 14, of Rockdale, was taken to Scott and White Hospital in Temple where she was listed in critical condition after undergoing emergency surgery Monday morning.

She sustained a fractured pelvis and multiple internal injuries.

Another passenger, Brenda Gayle Wilson, 15, also of Rockdale, suffered a fractured ankle. She was treated at Scott and White and released.

Trooper Don Wardlaw of the Department of Public Safety investigated the accident. He said the accident occurred on Farm Road 3242 at about 3 a.m.

Wardlaw said the vehicle was traveling south when it went out of control, overturned and left the roadway, rolling over several times.

The trooper said one of the girls walked about a mile and a half to report the accident to authorities.

Gause To Receive $200 Award For Improvement

By John E. Snell

A community Improvement Awards Program will be held in Gause on Tuesday, July 5, at 8 p.m. The program will be held at the Gause Community Center.

Gause will receive cash awards totaling $200. Th community will receive $100 for winning first place in the District 10 Community Improvement Contest and will also receive $100 for winning third place in Region 2 competition.

Community leaders throughout the county are invited to attend this program.

The regular monthly meeting of the Gause Community Improvement Association will not be held on Monday night, July 4, because of the holiday.

We salute the Gause community for its accomplishments in the 1976-1977 Community Improvement contest. The Texas Community Improvement Program is sponsored by electric utility companies operating in Texas and is conducted by the Texas Agricultural Extension Service of Texas A&M University.

Attorneys Take Dim View Of Court Ruling

Local attorneys took a dim view of Monday's ruling by the U.S. Supreme Court that lawyers may advertise fees for services.

None of the lawyers surveyed by The Herald agreed with the decision, and all said they did not plan to advertise their sevices.

Carroll Glaser, Rockdale attorney and president of the county bar association, said although "some will put out blinking neon lights," he did not feel that any county lawyers will take advantage of the ruling.

He said he doesn't think advertising would better the profession and lawyers should improve service by "being ethical and doing what's right. Most lawyers are not in favor of advertising," he added.

Lawyers in Cameron, including John B. Henderson Jr., Ed Magre and Robert Ellett, all oppose any advertising by attorneys. Henderson said he thinks it is "degrading and unnecessary, and could well increase the cost of legal services rather than decreasing it." He opposes advertising by any professional people.

Magre and Ellett both are opposed to advertising and also agreed that it is "degrading to the profession." They say the majority of lawyers won't take advantage of the ruling.

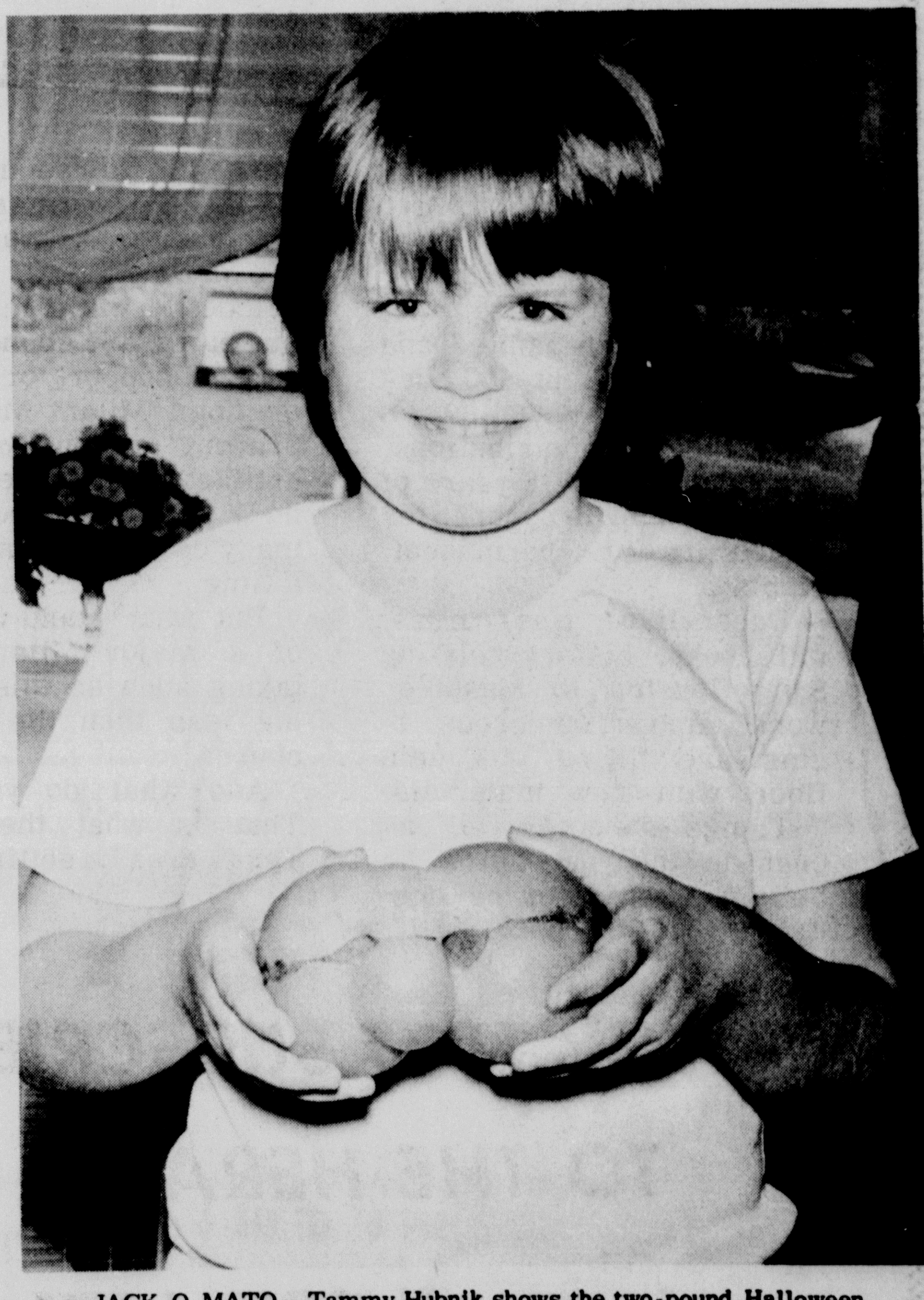

JACK-O-MATO - Tammy Hubnik shows the two-pound, Halloween look alike tomato grown in her grandfather's garden this summer. It looks like three tomatoes became one, with eyes and a bulbous nose resulting. Tammy is the granddaughter of Mr. and Mrs. Frank Hubnik of 1108 N. Main.

The Cameron Herald
COMPUTERIZED JOURNALISM
A TEXAS INSTITUTION SINCE 1860

108 EAST FIRST STREET
CAMERON, TEXAS 76520

Frank M. Luecke, Editor and Publisher

ALL DEPARTMENTS: A C 817 697-6671
Entered as second class matter
at the Post Office in Cameron, Texas, under the Act of
Congress of March 1, 1879. Published Every Monday and Thursday
Annual Subscription Rates: Milam Trade Area $8.75 Elsewhere $9.75

Getting Youth Together

We thank the Central Texas Manpower Consortium for an area $5,270 grant to provide recreation equipment and transportation to sports events and activities for disadvantaged youth 6 to 14.

Funds became available June 1 for use through September 30.

Rep. W.R. Poage's offices note the grant comes through the Community Services Administration.

As an institution, as individuals within an institution and just on general principle, your Herald has long held for competitive athletics as well as competitive arts and cultural programs outside the run of team athletics and basics taught in public schools. And for that matter, taught anywhere, even in the church.

There is close Herald identity with one individual sport, tennis, but it could be others, which have been supported here and throughout the Milam community. An unusual one has been encouraged through Folk Fete and that is folk dancing, which includes square and round dancing of many groups.

The skills and taste for competition are easily as latent in disadvantaged as anyone else. And in the cities, what sport does the disadvantaged as a group most get recognition for? Street gangs, mayhem and drug-oriented self destruction in most cases. For the skilled or gifted or motivated, it might be a basketball or football scholarship.

It is our guess that this $5,000 in careful budgeting will more than quadruple its expenditure in bringing around dozens, if not hundreds of youngsters to sports activities to burn off excess energy, which gets a lot of people into trouble.

We watched Boys Club of America programs in the Midwest bring city youths to weeks of recreation which broke the pattern of slum and ghetto influence enough to alter street-directed behaviour patterns. In a sense, this program can do at least as much, because most towns of this area don't have Boys Clubs or anything resembling summer recreation programs which serve the youth who so often need direction in summertime.

The best leadership is example, but the example must be seen by the ones who need it and the example must have the equipment to train with and build by.

This $5,000 plus will help bring things together.

Living To Expectations

The Milam Museum is making remarkable progress since it was turned over to the committees which have put it in shape, reroofed and repainted and opened it to about 600 during a recent open house.

All types of contributions, averaging about 75 years of age, are being brought in for temporary or permanent display.

Decorations, uniforms, old books, history relating Sam Houston to Masonic work, among numerous items are filling the main floor with new materials.

Things are going well enough in the year since the building began to be designated for museum use that operating hours are being extended to six days, closing Mondays.

Indeed, while many local museums are foundering on lack of support or interest, or both, Milam Museum is drawing on contributions in artifacts and money to take on a six-day schedule. Not many can do that in so short a time.

But what would we expect of a major Milam undertaking such as this? Nothing less than the best, of course.

And what do you know? That is what the Central Texas area is getting?

WHY NOT SUBSCRIBE TO THE HERALD?

Just call 697-6671

OLD PHILOSOPHER

Dear editor:

According to an article I read in a magazine last night because there wasn't anything to watch except reruns, some experts have come out with a theory on why people go bad. They say it's something they ate.

According to them child delinquency, which leads to adult delinquency, which leads to crime, which leads to jail or would if the cops could catch them and the courts would ever get around to trying them and some lawyer didn't get them off and if he doesn't and they go to jail they weren't let out soon to start robbing all over again -- anyway, to get hold of this sentence before it arm-wrestles me to the ground, according to them child delinquency is caused by inadequate or improper diet. Kids either don't get enough protein-rich food or they eat too much junk food.

In many cases this is probably true, but the trouble with theories is that if you keep reading you'll run into something else that makes you scratch your head.

For instance, when former Attorney General John Mitchell went to prison the other day, the newspapers reported that he was the 25th member of the Watergate group to be jailed.

This got me to thinking. What did those 25 men eat when they were kids?

Like the rest of the nation, I saw all of them on television and they all looked like they'd had a well-fed childhood, and were all eating good at the time they were caught. Not a one looked like he'd ever been under-nourished.

It's pretty hard for me to believe you can blame Watergate on sodawater and potato chips.

Yours faithfully,
J.A.

Dateline Austin

Solon Asks Better Money Management Bill

Rep. Frank Hartung, backed by House Speaker Bill Clayton, has made a bid to have his state money management bill revived on the agenda for the forthcoming special legislative session.

The Houston Republican told a news conference this week he and Clayton have both written Gov. Dolph Briscoe asking that HB 1984 be included on the agenda of the session now scheduled to begin July 11.

HB 1984, which died in a Senate committee during the last days of the regular session, requires the State Treasury and Depository Board to invest more of the state's money in interest-paying time deposits.

It would also grant the state agency new power to invest in savings and loan accounts, as well as government securities, authority the Treasury doesn't have under present law.

Hartung said the state is currently losing $2 million monthly on money deposited in non-interest paying checking accounts scattered in more than 1,300 banks state-wide.

He said it was appropriate his bill should be included in the special session called to pass a public school finance bill for the next two years.

The approximately $42 million lost every two years because of poor money management could be used to help finance public schools in Texas, he said.

Hartung admitted he hasn't had any indication from the governor that his bill is being considered as a special session agenda item.

Also bidding for a spot in the session are bills to repeal the state sales tax on utilities and to reform the state property tax code.

So far, however, Briscoe had indicated only public school finance will be on the agenda and all other matters are merely under consideration.

Water Agencies

The Texas Water Development Board began last Monday the work of reorganizing the present three state water agencies into one entity to be known as the Texas Water Resources Board.

The WDB is responsible for carrying out the reorganization under a new law passed by the 65th Legislature and effective Sept. 1. The Texas Water Quality Board, Water Development Board and Water Rights Commission are to be combined.

All three of the current executive directors are vying openly for the job as head of the super agency including Hugh C. Yantis (WQB), Gen. James M. Rose (WDB) and Robert Schnieder (WRC).

However, WDB Chairman A. L. Black said after the first meeting the final choice might come from outside the present executive circle. "I wouldn't want to narrow the field down to any one, two or three individuals," Black said.

Hill Will Sue

Atty. Gen. John Hill said this week he will take the Texas Water Rights Commission to court if necessary to overturn its latest order.

Last week the WRC okayed a $50 million, 55-year contract by which the Lower Colorado River Authority will sell water to the South Texas Nuclear Project at Bay City.

Hill maintains the water in the state's rivers and impoundments belongs to the people and while river authorities have the right to control it, they have no right to sell it.

Reminded that several other river authorities in the state are selling water under similar contracts, Hill remarked "I've learned a lot from this case and we'll be looking at some of these other contracts too."

Appointments

Just before leaving on vacation, Gov. Briscoe handed out appointments to various state agencies and institutions by the bunches.

These included three new members to the Texas Southern University Board of Regents, the Rev. Moses L. Price and Ronald Pruitt of Houston, Milledge A. Hart III of Dallas, and the reappointment of Ernest S. Sterling of Tyler.

Texas Tech University also got three new regents in Clint Formby of Hereford, Roy K. Furr of Lubbock and James L. Snyder of Baird.

James R. (Jim Bob) Paxton of Palestine was appointed to a six year term on the Parks and Wildlife Commission replacing longtime member Jack R. Stone of Wells who is resigning.

New Judgeship

Olin G. Wellborn Jr. of Alvin is Briscoe's choice for the bench of the newly created 239th Judicial District Court in Brazoria County.

Judge Wellborn is formerly judge of the 23rd Judicial District Court.

He said he will not be a candidate for election to the judgeship in 1978, stating "my successor should be elected by the people."

AG Opinions

Atty. Gen. John Hill has held a sheriff may not make an arrest outside of his county for an offense even if it is committed in his presence or within his view. He can only make a citizen's arrest but not act in his official capacity as sheriff, Hill held.

Just because Texans produce more goods doesn't mean Texans have to produce more accidents.

Tops in cattle.
Tops in oil.
Tops in cotton.

Texans, in fact, are some of the most productive individuals in this country.

We produce more sheep and lambs than anyone. Texans have more goats. More grain. The most mineral production. We are the leading producer of helium. We produce the most crushed stone, the most salt, the most sulphur, the most watermelons.

We are second in the nation in the production of rice. We even rank third in portland cement production, fourth in wholesale and retail sales, and fourth in the value of our manufacturing.

Texans are busy and Texas is booming.

Crashes in the big boom.

And while Texans are spending long hours on the road to success, Texans are also spending long hours on the road.

This big, booming state has more total street, highway and Interstate mileage than any other state in the nation.

Some eight million Texas drivers are driving nine million motor vehicles over ninety billion miles a year.

Sadly, too many of these Texans don't finish their journeys.

In 1976, for example, while most Texans were busy making Texas productive, 3,230 of us didn't make it at all.

That's how many Texans lost their lives on Texas highways.

That's one person killed every 2¾ hours.

That's 3.5 deaths for every 100 million vehicle miles traveled.

That's a shame.

It's a shame that, although Texas traffic fatalities are at the lowest level in our history, Texas is still above the national average.

It's a shame that Texans aren't taking greater pride in their own worth and their own lives.

It's a shame that Texans aren't more careful.

Please. Be proud. Be careful. Help us keep the roads to success safe.

For your sake.

drive friendly

Texas Office of Traffic Safety

Published as a public service by this newspaper.

Farm and City

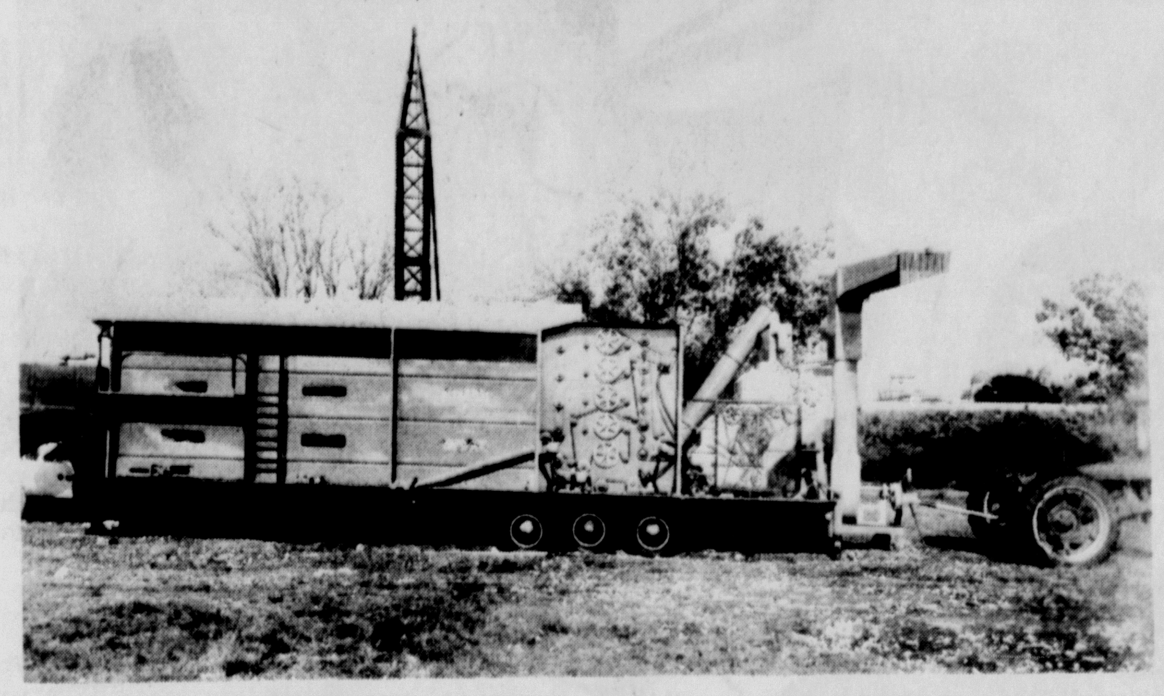

NEW DEVELOPMENT by engineers at Cotton Incorporated and the Texas Agricultural Experiment Station is a gin feeder-cleaner, this photo shown in a mobile unit in the field.

NewGin Feeder-Cleaner Developed By Engineers

COLLEGE STATION Engineers at Cotton Incorporated and here at the Texas Agricultural Experiment Station have developed a gin feeder-cleaner that removes over half the trash in seed cotton while improving the efficiencies of an automatic gin feeder.

The feeder-cleaner is being developed as a complete unit that can be used by gins that don't already have automatic gin feeders or as a cleaning unit that can be attached to existing automatic gin feeders, says J.K. "Farmer" Jones; Cotton Incorporated vice president and associate director of agricultural research. Cotton Incorporated is the fiber company of American cotton producers.

Jones has been working on the project with Lambert H. Wilkes, professor of agricultural engineering at Texas A&M and Gary Underbrink, a research associate at Texas A&M.

Tests in a variety of situations in Texas have shown the feeder-cleaner removes 50 to 60 percent of the total trash from brush harvested cotton. It removed about 50 percent of the sticks in the trials and improved feeding efficiency by about 20 per cent over conventional suction pipe feeding, says Wilkes.

"That 20 percent increase in efficiency does not take into consideration the improvement in gin capacity by having removed half of the trash," adds Wilkes.

The equipment is the outgrowth of work on the automatic gin feeder, which is used to feed moduled cotton into gins.

In research on ways to improve the automatic gin feeder, Jones and Wilkes studied high speed movies of the operation of spiked cylinders of an automatic gin feeder. They discovered that as the cylinder speed was increased, a separation of the trash from the seed cotton occurred.

"From that point, it was just a matter of developing the equipment to take advantage of this natural phenomenon," explains Wilkes.

The mobile feeder-cleaner used in field tests in 1976 and early 1977 consists of a 20-foot hopper secion into which the seed cotton is dumped. A power driven live bottom feeds the cotton into a row of five spiked cylinders, much as in an automatic gin feeder, which break apart the mass of cotton.

The spiked cylinders throw the cotton and trash, which becomes suspended in air and separated, toward standard saw-type cleaning cylinders. Between the dispersal cylinders and the cleaning cylinders are a row of paddles which keep the cotton and trash suspended and separate. On the floor is a sweeper reel to pick up fallen seed cotton.

The saw-toothed cylinder holds the seed cotton, while the momentum carries the trash over a bat and into an auger which carries the trash away. The trash is run through a reclaiming unit which removed most of the seed cotton that otherwise would be lost after the initial cleaning.

A&M Farm To Host Field Day

Farmers and ranchers in the Brazos Valley are invited to the 5th annual Texas A&M University Plantation Field Day July 7. The plantation is located in Burleson County, with headquarters on Farm Road 50 about two miles south of the intersection of Farm Roads 50 and 60.

Registration will begin at 3:30 p.m. at the pecan grove just north of the plantation headquarters, and tours of field plots will get under way at 4 p.m. announces A. A. Melton, plantation manager and associate professor with the Texas Agricultural Experiment Station.

The tour will feature four main stops and discussions --body conditioning in beef production, trickle irrigation for pecans, berries and grapes, chemical weed control and improved grasses.

Educational booths will be located at the registration area and will feature such topics as implants for cattle growth, history of sorghum development, food products from sorghum, soil fertility and fertilizers, seed cotton handling and storage systems, and pest management.

A barbecue sponsored by agribusinesses in the Brazos Valley will conclude the field day.

ASCS

Secretary of Agriculture Bob Bergland has appointed James E. Goad, Rosebud, chairman of the Texas Agricultural Stabilization and Conservation (ASC) Committee.

Named as committee members are Joe E. Chapa, Linn; Edward L. Lehman, Jr., Vernon; John D. Smith, Sudan; and Charles W. Stenholm, Stamford. The Committee administers federal farm programs in Texas.

Goad, 64, has farmed 550 acres, producing cotton and feed grains. He also owned and operated a cotton gin. Goad belongs to the National Farmers Union and previously served on the Texas State ASC Committee from 1961 to 1969.

County Agent's Notes

New Varieties Available Soon

By: Bill McCutchen

Dr. Luther Bird's CAMD cotton varieties which were viewed on the Milam County Crops Tour on the Frank Kratochvil farm should be available to farmers for the 1979 crop year.

This is the 6th year we have grown the CAMD varieties and they have outproduced all other cottons they have been compared to including SP37.

These CAMD cottons have some fleahopper resistance, some have boll weevil resistance, and all are cold tolerant for stand establishment in early spring.

The CAMD varieties also show fiber qualities superior to the SP37 and almost as good as the Lankart varieties commonly grown. Yield advantage with the CAMD varieties has been significant every year.

I would urge cotton producers to watch this field of cotton and to visit with Frank Kratochvil at harvest time to get his opinion on this cotton. In 1976 in the same location in field plots the CAMD cotton yielded 580# of lint per acre as compared to 370# of lint for Lankart 3840. There was little difference in grades. Lankart 3840 had a slight grade advantage.

Dr. Bird told me recently that he already has varieties in the mill that are far superior to the CAMD varieties. These I have to see.

I visited with Dr. Fred Miller, Texas Agricultural Experiment Station Sorghum breeder at A&M recently and he said there should be sorghum varieties on the market next year that have tropical line percentage.

This percentage is capable of a 20% or greater boost in production as it enables the plant to tolerate the hot summer weather better without yield loss.

He also is working with two different midge resistant lines and expects commercial midge resistant grain sorghum by 1979.

All of this is quite exciting to me but it's too bad the scientists can't breed a guaranteed profit into the sorghum and cotton.

42,000 Sign Up For Beef Checkoff

Registration figures in the nation's first Beef Referendum are in and it appears that over 42,000 cattlemen registered in Texas. In the U.S., over 295,000 producers have registered. These figures were released by the Texas Beef Development Taskforce (BDT).

"We're extremely pleased with the interest and turnout," says J. D. Sartwelle, a rancher from Sealy and chairman of the Texas BDT. "More than 1,000 cattlemen on the Texas BDT have worked to inform cattlemen about the merits of the program and pushed for a high registration," says the rancher. "This dedicated work and widespread news coverage by the Texas media are responsible for the large registration turnout," he adds.

Only cattlemen who registered during the June 6-17 sign-up at their local ASCS office are qualified to vote July 5-15.

"With the passage of the Beef Referendum, the cattle industry will have means of stabilizing our industry and increasing profits for cattlemen," Sartwelle says.

He points out that the Beef Referendum, if approved by two-thirds of the producers voting next month, would raise an estimated $30 million to $40 million annually. This money would be used for beef research, education, promotion and foreign market development.

Priefert Bale Buggy

No winches, hydraulics or electrical connections
Handles the bale as gently as hydraulics
from the comfort of your cab
Works well in adverse ground conditions

SEE BOB ORR AND SAVE

RT 2 BOX 585
ROCKDALE
446-5926

ATTENTION FARMERS!
We are now contracting your 1977 Milo crop

CAMERON FARMERS CALL 817-697-6528

OUT OF TOWN CALL TOLL FREE 800-792-1170

CROSSROADS GRAIN CO. INC.
Cameron, Texas
KENNETH MAREK & CRUZ PEREZ OWNERS
INTERSECTION OF HWY. 77 NORTH & FARM TO MARKET485

HEY,
HIGH SCHOOL GRADUATE!

LOOK WHAT'S RIGHT IN YOUR OWN BACK YARD

One of the region's very best small liberal arts colleges, that's what!

SOUTHWESTERN UNIVERSITY
IN GEORGETOWN, TEXAS

More and more students from Central Texas are discovering Southwestern every year. Some drive to the campus from home; others stay in our residence halls. Students from Central Texas are special to us because they're "home folks." We know about them; and, what's more, we really care about them.

We can still accept students for this fall. So if you want to go to college and you haven't yet enrolled. . .come see us or phone our Admissions Office at (512) 863-6511. Southwestern University just might be the best thing that ever happened to you!

P. S. Don't forget to ask about our financial aid programs.

SHAMROCK

GOOD WHILE SUPPLY LAST

JUNE 29 TO JULY 5

SPECIALS

1.29 6 PK.

79¢ EA.

Schlitz 1.49 6-PACK

LONE STAR 1.49 6-PACK

WHILE IT LASTS

TEXAS PRIDE 1.04 6 PK

69¢ EA.

Castrol GP 62¢ QT.

AMALIE MOTOR OIL REG & HD 30-40-50 70 WT. 49¢ QT.

FERON 89¢ EA.

Castrol GTX 65¢ QT.

RUBBING COMPOUND 66¢ EA.

REG.-HD 30 WT. PENNZOIL MOTOR OIL 52¢ QT.

AC 25¢ OFF REG. PRICE

SUMMER COOLANT PEAK 3.59 GAL.

OIL FILTER WRENCH 39¢ EA.

OUT BOARD OIL 49¢ QT.

ALL SIZES AC OIL FILTER 1.99 EA.

NIGHT TIME PAMPERS 1.29 EA

ATF SPOUT 79¢ EA.

OIL SPOUT 69¢ EA.

#515 607 N TRAVIS CAMERON, TX

MON-SAT 6 AM TO 10 PM
SUN 10 AM TO 9 PM

Sigmor

LOWE'S

OPEN JULY 4th TIL 6 PM

RED & WHITE FOOD STORES

ANNIVERSARY SALE

WE HONOR USDA FOOD STAMPS

GOLD STAMPS
DOUBLE STAMPS
TUES & SAT
MIN. $2.50 PURCHASE

LOWER TOTAL FOOD PRICES

ROEGELEIN
PICNIC HAM
3 LB CANNED
3.69
SAVE 1.30 REG 4.99

EXTRA LEAN
GROUND CHUCK
PER LB
99¢
SAVE 20¢ REG 1.19

GRAIN FED HEAVY BEEF
CHUCK ROAST
69¢
SAVE 30¢ REG 99¢

DECKER
VACUUM PAK BACON
12 OZ PKG
99¢
SAVE 50¢ REG 1.49

LONE STAR 12 OZ AVG.
FRANKS
49¢
SAVE 20¢ REG 69¢

32 OZ
PEPSI COLA
5 FOR $1.00
PLUS DEPOSIT

DECKER
FRANKS
69¢
12 OZ PKG
SAVE 20¢ REG 89¢

NEUHOFF
VACUUM PAK SMOKED SAUSAGE
PER LB 1.29
SAVE 20¢ REG 1.49

NEUHOFF
SUMMER SAUSAGE
79¢ PER LB
SAVE 30¢ REG 1.09

ROEGELEIN COLD CUTS REG 1.59 SAVE 60¢
BOLOGNA 1 LB PKG
SALAMI 1 LB PKG
LUNCHEON LOAF 1 LB PKG
99¢

DECKER
BONELESS CLUB HAM
$2.59 LB
SAVE 60¢ REG 3.19

OAK FARMS
COTTAGE CHEESE
69¢ 1 LB CARTON
BUY ONE GET ONE FREE

GLADIOLA
FLOUR
5 LB BAG
49¢
LIMIT 2 PLEASE

OAK FARMS
LUXURY ICE CREAM
79¢
REG 1.35
ROUND ½ GAL.

GALA
TOWELS
49¢
JUMBO

HUNTS
KETCHUP
79¢
32 OZ JUG

CRISCO
SHORTENING
$1.59
3 LB CAN
LIMIT ONE WITH PURCHASE OF 7.50 PLEASE

AN EXPLOSION OF VALUES for the 4th

EVERY DAY LOW SHELF PRICES TOO!

TIDE
DETERGENT
KING SIZE $1.88
LIMIT ONE WITH 7.50 PURCHASE PLEASE

POST 10 OZ
RAISIN BRAN
57¢
REG 73¢

NESTEA
INSTANT LEMON TEA
2 OZ
69¢
REG 87¢

KOBEY SHOESTRING
Potatoes
1½ OZ
15¢

DR PEPPER
Canned Drinks
12 OZ
6 / 88¢

RED & WHITE
Orange Juice
12 OZ
49¢
LIMIT 4 PLEASE

GOLDEN RIPE
BANANAS
LB 19¢

CALIFORNIA
AVOCADOS
70 CT 4/1.00

CALIFORNIA SANTA ROSA
PLUMS
LB 49¢

MED
YELLOW ONIONS
LB 19¢

HOME GROWN FREESTONE
PEACHS
LB 29¢

ARMOUR 5 OZ VIENNA SAUSAGE	EA	39¢
RED & WHITE EVAPORTED MILK	13 OZ	3/1.00
RED & WHITE CUT GREEN BEANS	303 CANS	3/89¢
140 CT GALA NAPKINS	EA	55¢
KRAFT PARKAY MARGARINE	LB	49¢
KRAFT SLICED AMERICAN CHEESE	12 OZ	99¢
KRAFT SLICED PIMENTO CHEESE	12 OZ	99¢
KRAFT HALF MOON CHEESE	LB	1.49
KRAFT GRAPE JELLY	2 LB	89¢

DRINK MIXES 2 QT
KOOL-AID
35¢
REG 45¢

STA-PUF
LAUNDRY RINSE
64 OZ
68¢

KRAFT 7½ OZ
Macaroni & Cheese
5/$1.00

PEPPERIDGE FARM
Cakes
12 OZ
99¢

Sugar Crisp
12 OZ
75¢

POST
TOASTIES
12 OZ
49¢
REG 63¢

POST 12 OZ
HONEY COMB
84¢
REG 99¢

WYLERS QT
DRINK MIXES
10/1.00

7-FARMS
CRINKLE CUT POTATOES
2 LB 55¢

ANNIVERSARY SALE

LOWE'S RED & WHITE

BOOTH
FISH STICKS
16 OZ
EA 1.25

1½ LB HONEY MEAL
BREAD
79¢
BUY ONE AND GET ONE FREE!!!

LOWE'S RED & WHITE

RED & WHITE FOOD STORES
—where friendly people help you save!

SPECIALS FOR
JUNE 30, JULY 1, 2, 3, 4, 5, & 6

Properly Inflated Tires Save On Wear, Gas

"Once I could depend on the corner service station to check my wife's car," a businessman complained to a friend recently. "Now she saves money at a self-service station and is probably driving a time bomb with bad tires and no oil."

With the increasing popularity of self-service gasoline stations, the Tire Industry Safety Council advises motorists to seek out those stations with air pressure towers in order to keep their tires properly inflated.

The American Petroleum Institute reports that of the 189,000 service stations in opertion in 1976, more than 68,000 of them offered some form of self service. Of that number, more than 25,000 were total self-service stations and approximately 43,000 were split island stations, offering both self-service and full, attended - service, but at seperate pump islands.

"Correct tire pressure is necessary for safe driving, good tire mileage and responsive steering," according to Council Chairman Malcolm R. Lovell Jr. "Industry experts say properly inflated tires can add five percent to gasoline mileage, or an extra mile per gallon, because they roll easier."

"Proper tire inflation is one of the most neglected aspects of maintenance and care related to passenger automobiles in the United States," according to a report by the Sub-Council on Product Safety of the National Business Council for Consumer Affairs. "The consequences of this neglect are serious to the American consumer in many respects," the Sub-Council held.

Government studies have found that underinflation by 4 to 12 pounds can reduce tread life by 10 to 40 percent and that more than one out of four cars has at least one seriously underinflated tire. Overinflation, on the other hand, causes excessive tread wear to the center of the tread, and causes tires to run hard and makes them vulnerable to impact damage.

Regarding the dwindling number of air towers at service stations, an official of the American Automobile Association remarked, "We have said it's going to be an increasing problem as the trend goes to 'gas and go'. We advise motorists to make each third fillup at a full-service station."

J.K. Aldous, managing director of AAA's Public Affairs Division, added, "We also encourage people to use an accurate hand tire gauge because service station air pumps are very rarely accurate. The reason for making every third fillup at a full-service station is so a motorist may have his tires, oil, battery, window washer wells, wiper blades and lights checked in order to prevent damage to the car and insure longer car life and carefree driving."

"Air pressure should be checked when tires are cold every two or three weeks and before long trips," Lovell said. "The best time is in the morning when you have driven less than a mile."

Lovell said that some air escapes from all tires over a period of weeks. A tire with four or more pounds of pressure below the reccommended by the vehicle manufacturer in the owner's manual is considered seriously underinflated, he pointed out. Underinflation by 4 pounds can cut tread life by 10 percent, he continued.

"The proper amount of free air is the cheapest service you can give a tire, and it will do the utmost toward extending its useful life while saving gasoline at the same time," Lovell said.

American motorists could save at least 800 million gallons of gasoline a year if they would only inflate their tires properly, he concluded.

Air Force Names New Recruiter

TSgt. John Nelson is the new Cameron area Air Force recruiter, and will be stationed at Bergstrom Air Force Base.

His primary interest will be presenting the Air Force Reserve program to men and women ages 17-34, nonprior and prior service included. He will be giving speeches, progrsms and counseling sessions to interested persons.

Nelson, formerly a high school industrial arts teacher in Rockdale, graduated from the Air Force Reserve recruiting school at Lackland Air Force Base.

Sgt. Nelson may be contacted at 512-385-2082, and will be at Bldg. 4204 for further counseling.

Servicemen

JAMES HUNT

James Hunt, son of Mrs. Nancy H. Hunt of Cameron, has been promoted to senior airman in the U. S. Air Force.

Airman Hunt, a security specialist, is assigned at Andersen AFB, Guam, with a unit of the Strategic Air Command.

Specialist Gives Advice On Home Irrigation

Drouth conditions in many areas mean homeowners and gardeners must decide how to best use irrigation wate.

Sometimes, certain plants may have to be sacrificed to save others, says Everett E. Janne, landscape horticulturist with the Texas Agricultural Extension Service.

In general, plants used in the home landscape can be categorized in the following manner: lawn and ground covers, shrub borders, flower beds and trees.

Since trees usually serve a multipurpose role in the landscape, providing enframement, background, screen and shade, they are difficult to replace and should generally receive priority when it comes to watering.

Trees require years to become large enough to be effective in the landscape whereas a lawn or shrub area can be replaced in a season or two if weather conditions are favorable.

So, if water supply is limited, Janne suggests using it to keep trees in as healthy a condition as possible even if it means sacrificing other choice plants.

The horticulturist also suggests a number of cultural practices to aid the homeowner in reducing water needs and conserving available water;

1. Use mulch whenever possible. This reduces surface evaporation and keeps the root zone cooler. Good mulch materials include pine bark, wood shavings, straw, hay, gravel, plastic film and mulching paper.

2. Use soaker hoses or flood irrigation if possible. Sprinkler irrigation during the daytime and on windy days will result in high moisture losses due to evaporation.

3. If sprinkler irrigation is the only practical method available, use sprinkler heads that will allow the soil to take up the moisture as fast as it falls so as to prevent runoff.

4. Sprinkler irrigation is most efficient from late evening to early morning when the evaporation rate is the lowest. This may increase plant disease problems, but proper use of fungicides can keep these problems to a minimum.

5. Water thoroughly when irrigating. Frequent light applications of irrigation water are wasteful and encourage shallow root growth. When watering, soak the soil to a depth of six to eight inches.

AT CHILI'S 1/2 PRICE

50% OFF 50% OFF

LEWIS CHILI SHOE STORE

AT BERNIECE'S

30% OFF SALE 30% OFF

ON SPRING AND SUMMER MERCHANDISE

NOW IN PROGRESS 30% OFF

BERNIECE'S

" FIRST IN FASHION"

200 S.HOUSTON CAMERON 697-3021

Idaho No Place For Migrants

Texas migrant workers who are thinking of going to the Northwest for the harvests there had better think twice this year.

That is the word from Milton G. Klein, director of the Idaho Department of Health and Welfare.

Klein told Texas Welfare Commissioner Raymond W. Vowell that Idaho is expecting a severe drought this summer.

"This will have a serious effect upon the number of agriculture jobs which will be available in the State of Idaho," said Klein.

"We are already receiving reports that a higher than usual number of migrant laborers are coming to Idaho thinking that work will be available here. Actually, there will be much less work available in Idaho than there is normally.

"I think it is our duty to inform migrant laborers that work is available in this state to save them the expense of making the trip to Idaho. To do so would simply serve to further deplete the limited resources which many of thse people have," Klein concluded.

Vowell said that Texas State Welfare Department staff throughout the state will be notified so they can advise migrant workers or their families who receive Texas Welfare services of the situation in Idaho.

Easing withdrawal

AUSTIN, Texas (Spl.) — A new study at The University of Texas may provide clues for ways to ease the tremors, hallucinations and delirium undergone by persons withdrawing from alcohol, phenobarbital and minor tranquilizers.

Researchers will explore the role that magnesium has in those symptoms, for persons who have magnesium deficiencies, but who are not alcohol or drug users, have the same symptoms.

Using mice, psychologists will try to determine whether low levels of magnesium occur in the brains of drug-alcohol users and, if so, what part that plays in the severity of withdrawal.

WE'LL SEND YOU TO SCHOOL FULL-TIME TO LEARN A PART-TIME JOB.

The Army Reserve will not only send you to an Army school but will pay you a salary too. After a few months you'll return to a good paying part-time job. Call your local Army Reserve unit for details. It's listed in the white pages of your phone book under "U.S. Government."

THE ARMY RESERVE. PART OF WHAT YOU EARN IS PRIDE.

RESIDENTIAL • INDUSTRIAL • COMMERCIAL

C&J Fence Company

FENCING CONTRACTOR

FREE ESTIMATES

ROUTE. 1, BOX 31A CALDWELL, TEXAS

Call collect 713-567-4811

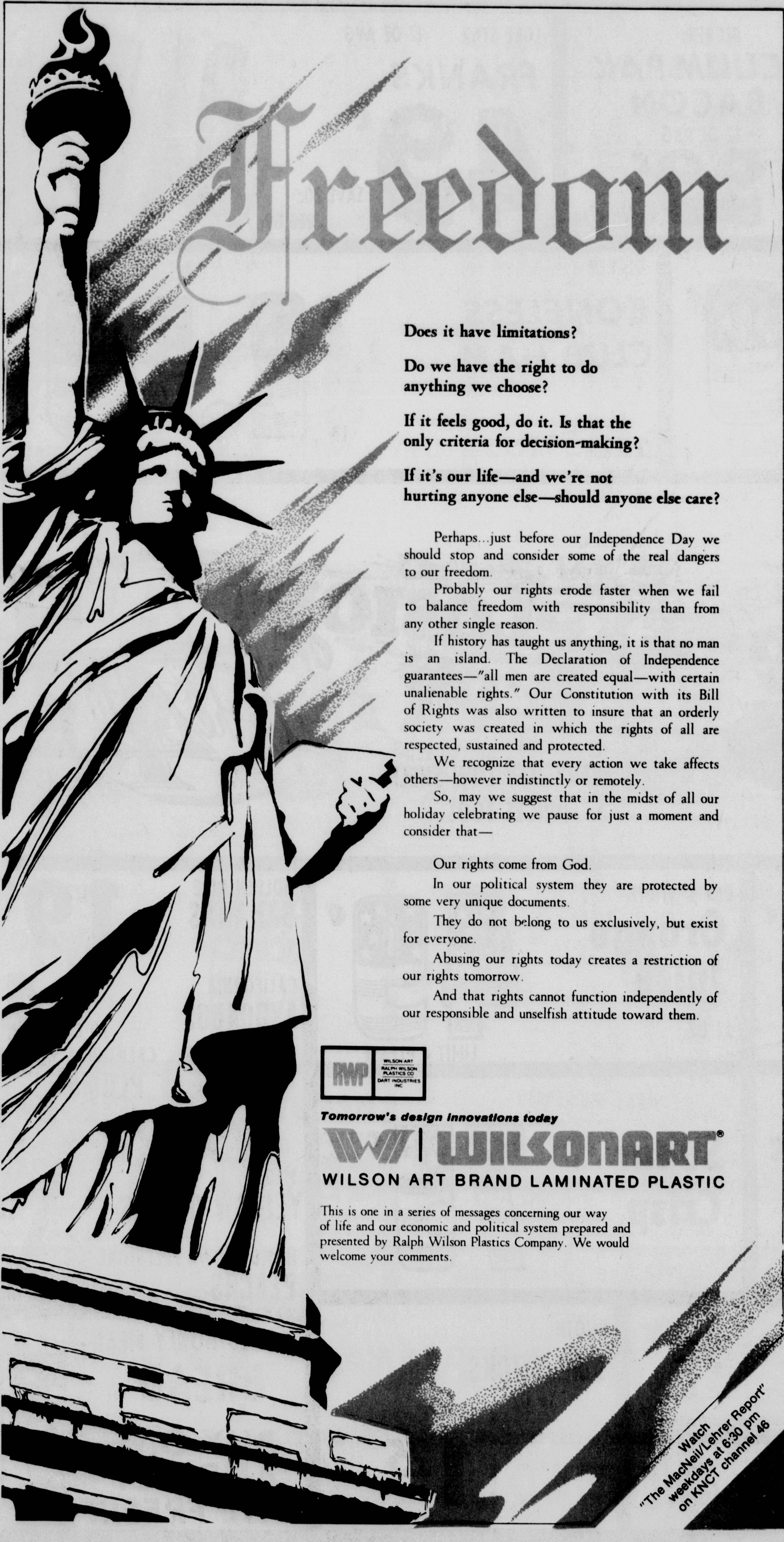

Does it have limitations?

Do we have the right to do anything we choose?

If it feels good, do it. Is that the only criteria for decision-making?

If it's our life—and we're not hurting anyone else—should anyone else care?

Perhaps...just before our Independence Day we should stop and consider some of the real dangers to our freedom.

Probably our rights erode faster when we fail to balance freedom with responsibility than from any other single reason.

If history has taught us anything, it is that no man is an island. The Declaration of Independence guarantees—"all men are created equal—with certain unalienable rights." Our Constitution with its Bill of Rights was also written to insure that an orderly society was created in which the rights of all are respected, sustained and protected.

We recognize that every action we take affects others—however indistinctly or remotely.

So, may we suggest that in the midst of all our holiday celebrating we pause for just a moment and consider that—

Our rights come from God.

In our political system they are protected by some very unique documents.

They do not belong to us exclusively, but exist for everyone.

Abusing our rights today creates a restriction of our rights tomorrow.

And that rights cannot function independently of our responsible and unselfish attitude toward them.

RWP WILSON ART RALPH WILSON PLASTICS CO DART INDUSTRIES INC

Tomorrow's design innovations today

WILSONART®

WILSON ART BRAND LAMINATED PLASTIC

This is one in a series of messages concerning our way of life and our economic and political system prepared and presented by Ralph Wilson Plastics Company. We would welcome your comments.

Watch "The MacNeil/Lehrer Report" weekdays at 6:30 pm on KNCT channel 46

Properly Inflated Tires Save On Wear, Gas

"Once I could depend on the corner service station to check my wife's car," a businessman complained to a friend recently. "Now she saves money at a self-service station and is probably driving a time bomb with bad tires and no oil."

With the increasing popularity of self-service gasoline stations, the Tire Industry Safety Council advises motorists to seek out those stations with air pressure towers in order to keep their tires properly inflated.

The American Petroleum Institute reports that of the 189,000 service stations in opertion in 1976, more than 68,000 of them offered some form of self service. Of that number, more than 25,000 were total self-service stations and approximately 43,000 were split island stations, offering both self-service and full, attended - service, but at seperate pump islands.

"Correct tire pressure is necessary for safe driving, good tire mileage and responsive steering," according to Council Chairman Malcolm R. Lovell Jr. "industry experts say properly inflated tires can add five percent to gasoline mileage, or an extra mile per gallon, because they roll easier."

"Proper tire inflation is one of the most neglected aspects of maintenance and care related to passenger automobiles in the United States," according to a report by the Sub-Council on Product Safety of the National Business Council for Consumer Affairs. "The consequences of this neglect are serious to the American consumer in many respects," the Sub-Council held.

Government studies have found that underinflation by 4 to 12 pounds can reduce tread life by 10 to 40 percent and that more than one out of four cars has at least one seriously underinflated tire. Overinflation, on the other hand, causes excessive tread wear to the center of the tread, and causes tires to run hard and makes them vulnerable to impact damage.

Regarding the dwindling number of air towers at service stations, an official of the American Automobile Association remarked, "We have said it's going to be an increasing problem as the trend goes to 'gas and go'. We advise motorists to make each third fillup at a full-service station."

J.K. Aldous, managing director of AAA's Public Affairs Division, added, "We also encourage people to use an accurate hand tire gauge because service station air pumps are very rarely accurate. The reason for making every third fillup at a full-service station is so a motorist may have his tires, oil, battery, window washer wells, wiper blades and lights checked in order to prevent damage to the car and insure longer car life and carefree driving."

"Air pressure should be checked when tires are cold every two or three weeks and before long trips," Lovell said. "The best time is in the morning when you have driven less than a mile."

Lovell said that some air escapes from all tires over a period of weeks. A tire with four or more pounds of pressure below the reccommended by the vehicle manufacturer in the owner's manual is considered seriously underinflated, he pointed out. Underinflation by 4 pounds can cut tread life by 10 percent, he continued.

"The proper amount of free air is the cheapest service you can give a tire, and it will do the utmost toward extending its useful life while saving gasoline at the same time," Lovell said.

American motorists could save at least 800 million gallons of gasoline a year if they would only inflate their tires properly, he concluded.

Air Force Names New Recruiter

TSgt. John Nelson is the new Cameron area Air Force recruiter, and will be stationed at Bergstrom Air Force Base.

His primary interest will be presenting the Air Force Reserve program to men and women ages 17-34, nonprior and prior service included. He will be giving speeches, progrsms and counseling sessions to interested persons.

Nelson, formerly a high school industrial arts teacher in Rockdale, graduated from the Air Force Reserve recruiting school at Lackland Air Force Base.

Sgt. Nelson may be contacted at 512-385-2082, and will be at Bldg. 4204 for further counseling.

Servicemen

JAMES HUNT

James Hunt, son of Mrs. Nancy H. Hunt of Cameron, has been promoted to senior airman in the U. S. Air Force.

Airman Hunt, a security specialist, is assigned at Andersen AFB, Guam, with a unit of the Strategic Air Command.

Specialist Gives Advice On Home Irrigation

Drouth conditions in many areas mean homeowners and gardeners must decide how to best use irrigation wate.

Sometimes, certain plants may have to be sacrificed to save others, says Everett E. Janne, landscape horticulturist with the Texas Agricultural Extension Service.

In general, plants used in the home landscape can be categorized in the following manner: lawn and ground covers, shrub borders, flower beds and trees.

Since trees usually serve a multipurpose role in the landscape, providing enframement, background, screen and shade, they are difficult to replace and should generally receive priority when it comes to watering.

Trees require years to become large enough to be effective in the landscape whereas a lawn or shrub area can be replaced in a season or two if weather conditions are favorable.

So, if water supply is limited, Janne suggests using it to keep trees in as healthy a condition as possible even if it means sacrificing other choice plants.

The horticulturist also suggests a number of cultural practices to aid the homeowner in reducing water needs and conserving available water;

1. Use mulch whenever possible. This reduces surface evaporation and keeps the root zone cooler. Good mulch materials include pine bark, wood shavings, straw, hay, gravel, plastic film and mulching paper.

2. Use soaker hoses or flood irrigation if possible. Sprinkler irrigation during the daytime and on windy days will result in high moisture losses due to evaporation.

3. If sprinkler irrigation is the only practical method available, use sprinkler heads that will allow the soil to take up the moisture as fast as it falls so as to prevent runoff.

4. Sprinkler irrigation is most efficient from late evening to early morning when the evaporation rate is the lowest. This may increase plant disease problems, but proper use of fungicides can keep these problems to a minimum.

5. Water thoroughly when irrigating. Frequent light applications of irrigation water are wasteful and encourage shallow root growth. When watering, soak the soil to a depth of six to eight inches.

Idaho No Place For Migrants

Texas migrant workers who are thinking of going to the Northwest for the harvests there had better think twice this year.

That is the word from Milton G. Klein, director of the Idaho Department of Health and Welfare.

Klein told Texas Welfare Commissioner Raymond W. Vowell that Idaho is expecting a severe drought this summer.

"This will have a serious effect upon the number of agriculture jobs which will be available in the State of Idaho," said Klein.

"We are already receiving reports that a higher than usual number of migrant laborers are coming to Idaho thinking that work will be available here. Actually, there will be much less work available in Idaho than there is normally.

"I think it is our duty to inform migrant laborers that work is available in this state to save them the expense of making the trip to Idaho. To do so would simply serve to further deplete the limited resources which many of thse people have," Klein concluded.

Vowell said that Texas State Welfare Department staff throughout the state will be notified so they can advise migrant workers or their families who receive Texas Welfare services of the situation in Idaho.

Easing withdrawal

AUSTIN, Texas (Spl.) — A new study at The University of Texas may provide clues for ways to ease the tremors, hallucinations and delirium undergone by persons withdrawing from alcohol, phenobarbital and minor tranquilizers.

Researchers will explore the role that magnesium has in those symptoms, for persons who have magnesium deficiencies, but who are not alcohol or drug users, have the same symptoms.

Using mice, psychologists will try to determine whether low levels of magnesium occur in the brains of drug-alcohol users and, if so, what part that plays in the severity of withdrawal.

WE'LL SEND YOU TO SCHOOL FULL-TIME TO LEARN A PART-TIME JOB.

The Army Reserve will not only send you to an Army school but will pay you a salary too. After a few months you'll return to a good paying part-time job. Call your local Army Reserve unit for details. It's listed in the white pages of your phone book under "U.S. Government."

THE ARMY RESERVE. PART OF WHAT YOU EARN IS PRIDE.

RESIDENTIAL • INDUSTRIAL • COMMERCIAL

C&J Fence Company
FENCING CONTRACTOR
FREE ESTIMATES
ROUTE 1, BOX 31A
CALDWELL, TEXAS
Call collect 713-567-4811

Does it have limitations?

Do we have the right to do anything we choose?

If it feels good, do it. Is that the only criteria for decision-making?

If it's our life—and we're not hurting anyone else—should anyone else care?

Perhaps...just before our Independence Day we should stop and consider some of the real dangers to our freedom.

Probably our rights erode faster when we fail to balance freedom with responsibility than from any other single reason.

If history has taught us anything, it is that no man is an island. The Declaration of Independence guarantees—"all men are created equal—with certain unalienable rights." Our Constitution with its Bill of Rights was also written to insure that an orderly society was created in which the rights of all are respected, sustained and protected.

We recognize that every action we take affects others—however indistinctly or remotely.

So, may we suggest that in the midst of all our holiday celebrating we pause for just a moment and consider that—

Our rights come from God.

In our political system they are protected by some very unique documents.

They do not belong to us exclusively, but exist for everyone.

Abusing our rights today creates a restriction of our rights tomorrow.

And that rights cannot function independently of our responsible and unselfish attitude toward them.

RWP WILSON ART RALPH WILSON PLASTICS CO. DART INDUSTRIES INC.

Tomorrow's design innovations today

WILSONART

WILSON ART BRAND LAMINATED PLASTIC

This is one in a series of messages concerning our way of life and our economic and political system prepared and presented by Ralph Wilson Plastics Company. We would welcome your comments.

AT CHILI'S 1/2 PRICE

50% OFF 50% OFF

LEWIS CHILI SHOE STORE

AT BERNIECE'S

30% OFF SALE 30% OFF

ON SPRING AND SUMMER MERCHANDISE

NOW IN PROGRESS 30% OFF

BERNIECE'S
"FIRST IN FASHION"

200 S. HOUSTON CAMERON 697-3021

MOD Requests Grant For Perinatal Center

The Leon Valley Chapter of the March of Dimes in a meeting this week decided to submit a grant request to the national foundation for continuing the programs of the Scott and White Perinatal Center during the next year.

The purpose of the Scott and White Perinatal Center, in Temple, is to improve the quality of life for both mother and child before, during and after birth in a 21-county Central Texas region.

The grant application is for $53,000. The money, if approved by the National Foundation of the March of Dimes, would be used for salaries for nurses who travel to outlying rural hospitals; equipment to monitor vital signs of newborns; education meetings for perinatal center personnel; and travel.

The perinatal center has "progressively decreased its perinatal mortality statistics despite a clustering of high-risk patients" during the last few years, according to Dr. Dave Morehead, a member of the Leon Valley chapter and education coordinator for the perinatal center, and Dr. Robert Cummings, administrative center coordinator.

Newborn death rates have declined from 35 in 1,000 in 1972 to 17 in 1,000 in 1975 in the area, according to grant application statement.

Besides promoting newborn survival, the center also focuses on enhancing the quality of life of the newborn by decreasing chronic handicapping conditions, including mental retardation.

Continuing education is the keystone for promoting all aspects of perinatal preventive care at the center. Regional education programs are conducted for patients, physicians, nurses and allied health personnel throughout the 21-county area.

The counties are Bell, Coryell, Lampasas, Milam, San Saba, Mills, Hamilton, Bosque, Hill, McLennan, Limestone, Freestone, Falls, Williamso, Robertson, Leon, Burleson, Brazos, Madison, Grimes and Washington.

1/2 PRICE SALE

ALL CHILDRENS SUMMER CLOTHES & SWIM WEAR

TODDLER TO PRE-TEEN

THURS. THRU SAT.

The Back Door Shoppe

204 N. Fannin

PERSONAL MENTION

Mr. and Mrs. T.R. Allen joined Mr. and Mrs. Olene Hansen in Houston.

They flew to San Francisco to attend the Silver and Gold Charlois Cattle sale. The on to Los Angelos to attend a wedding of a neice of the Hansen's.

They report having an enjoyable time.

BIRTHS

To Mr. and Mrs. Kenneth Ray Teal of Cameron, a boy, Kenneth Ray Teal Jr., 7 pounds 15 ounces, born June 26 at 5:22 a.m. at St. Edward Hospital. He was welcomed by two sisters, Tracy Ann Gurley and La Dusta Teal. Grandparents are Mrs. Curtis Gill of Cameron, and Virgil Pevehouse of Cameron and Louise Jones of Houston.

For A Summertime Treat -Try Ice Cream

"I scream, you scream, we all scream for ice cream" is a summertime chant that brings both young and old kids on the run to ice cream counters. It provokes visions of scoops piled high in a variety of flavors, and brings forth images of the sights and sounds of county fairs, picnics in the park, and ice cream parlors.

Ice cream also goes to the finest dinner tables as an elegant dessert. It can be dressed up as bombes or parfaits or be spiced, topped, colored, and molded. Choices of flavors are endless, with at least hundreds of different flavors being produced in a varitable rainbow of colors.

Ice cream should be on your shopping list and included in your menus now. Milk production at near its seasonal peak in June. And, as milk supply goes, so dairy products follow, meaning an abundance of all dairy products like ice cream, whipped cream, sour cream, yogurt, butter and cheese.

Ice cream makes a notable contribution to food nutrients, for in every scoop there will be such benefits as protein, calcium, and Vitamins A and B2.

If you plan to add other ingredients -- such as nuts, fruit, spices -- the ice cream should be stirring - soft. Break it up in a mixing bowl and stir with a wooden spoon. Pack this mixed ice cream into a mold and return to the refrigerator.

Homecoming Set For Liberty

The annual homecoming and memorial service at Liberty will be held Sunday, July 3.

The business meeting will begin at 10:30.

Charlie Martin, Supt. of Milano schools and the Mayor will be the speaker.

Special music will be provided by Miss. Patty Bullock.

You are cordially invited to come spend the day and meet and visit with old friends.

Lunch will be served at noon.

If you would like to contribute, send contributions to Vera F. Shafer, treasurer, Rpute 3, Box 134, Cameron, TX. 76520.

Kiwanis Club Presents Arts & Craft Show

TAYLOR--Nearly 100 artists and craftsmen have signed up to show and sell their creations during the sixth annual Taylor Kiwanis Club arts and crafts show slated for July 2-4 in Taylor's city park. The show is part of the city's Williamson County Fair and Independence Festival.

Well-known artists from all over Texas and the Southwest have signed up for the three-day show. A wide variety of arts and crafts including painting, needlework, sculpture and decoupage will be on display and for sale.

The show and sale will be open to the public from 10 a.m. to 8 p.m. July 2 and 4 from 12 noon to 8 p.m. July 3. Admission is free to the public.

An original painting by Austin artist Daniel Maldonado valued at $150 will be given away at the conclusion of the show. The beautifully-framed painting will be on display during the show and tickets will be on sale at the show.

Watts Switch School To Hold Reunion

A reunion of ex-students and neighbors and friends of the Watts Switch school will be held Sunday, July 10 at the Walkers Creek school grounds beginning at 10 a.m.

Last year approximately 110 former students and three teachers attended the reunion. This year more than 200 former students and five former teachers are expected to attend.

Those who are coming and have attended the school at Splawn are invited to bring a covered dish or sweets and enjoy a day of visiting old friends and neighbors.

Candlelight Ceremony Unites Junek-Davidson Recently

Shirley Ruth Junek of Buckholts became the bride of Michael Shane Davidson of Clarksville, Saturday evening at the Hope Lutheran Church of Buckholts.

The bride is the daughter of Mr. and Mrs. W.B. Junek, Jr. of Buckholts. The bridegroom is the son of Mrs. Ruth Andrews of Clarksville.

The Rev. Charles Treptow of Buckholts performed the double ring ceremony in a candlelight service.

Organist Marcia Barkemeyer provided the music. Soloist Phil Smith of Cameron, accompanied by his wife Jane, sang "Wedding Song" and "The Lord's Prayer".

Given in marriage by her father, the bride wore an empire-style wedding gown of white peau-de saie trimmed with chantilly lace and seed pearls. The veil was of finger-tip length with a cap of pearls. The bride carried a bouquet of daises and babys breath.

She wore a diamond pendant cross, a gift from the groom.

The attendants wore dresses of flowered flock over satin in rainbow colors.

Maid of honor was Marilyn Junek of Buckholts, sister of the bride. Matron of honor was Carolyn Dagenhart of Clarksville, sister of the groom.

Bridesmaids were Rachel Reynolds and Karen Richardson of Cameron.

The flower girl was Brenda Brod of Buckholts.

Best man was David Davidson of Bogata, brother of the groom. Groomsmen were Ernie Cates of Rockdale, James Junek of Houston, uncle of the bride, and David Junek of Buckholts, brother of the bride.

The ring bearer was John David Polk of Clarksville, nephew of the groom.

Ushers were Darrel Weidner of Houston and Craig Junek of Buckholts.

The reception followed in the Hope Lutheran Church building.

Serving the houseparty were; Marcia Barkemeyer, Joyce Arnold, Joyce Burnett, Bernadette Richardson, Melanie Wright, Juanita Brod, Aline Junek, Alene Weidner, Annie Sommers, Helen Sommers, Martha Jistel, Dorothy Beckhusen, Etta Reynolds and Susan Junek.

The rehearsal dinner was given by the bridegroom's mother at the Western Sizzler Steak House in Temple on Friday night.

The couple will reside in Cameron where the bridegroom is employed by Casey Enterprises.

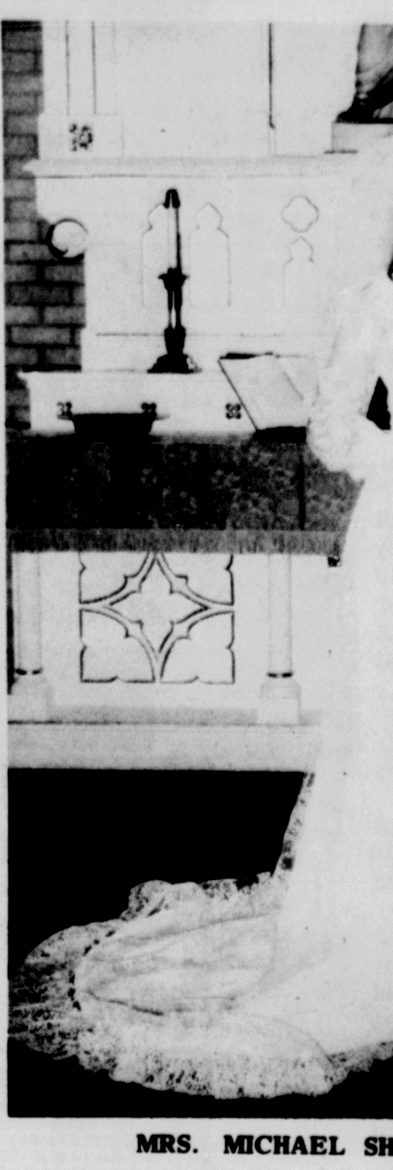

MRS. MICHAEL SHANE DAVIDSON

Homemaker Hints

AVOID RUSH

You won't have to pay extra for tires, brakes, and gasoline, if you avoid rushing up to red lights and stop signs when driving.

FRUITS

When buyig frozen fruits, look for firm packages that have no stains.

FOR ALL TRAVEL NEEDS

LAND - SEA - AIR

ALL TICKETING

RESERVATIONS ANYWHERE

TOURS Anco Travel

DOWNTOWN TEMPLE 817-773-0115

CHRIS PEARCE - MANAGER

NORMA COLEMAN - OWNER

Pre-4th Shopping Guide.

Thursday, Friday & Saturday, At . . .

JCPenney

Register to Win $135.00 Merchandise Gift..."Shoppers Bonanza") "On The Mall".. Beautiful Downtown Cameron!

NEW Patterns ....Now In Stock

Stitch one seam and a hem for an instant sundress.

Pre-smocked fabric, 35¢ per in.

Measure your bustline, subtract 6" — that's all the fabric you need to whip up your own sundress in minutes.

Special 1.88

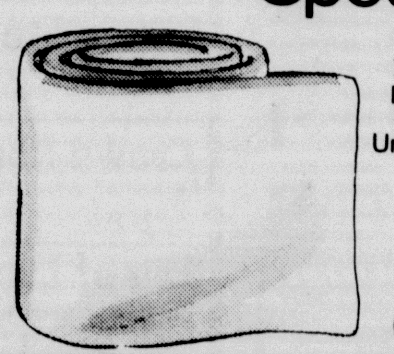

Polyester batting for your own needlework projects. 81x96" size for quilts, comforters. Unbonded for easy use in stuffing toys, pillows. Lightweight and washable.

(Limited Quantity)

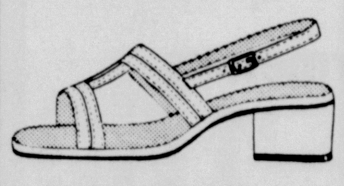

Special 3.99 pr.

Women's sling back sandal has stylish H-band, vinyl uppers and cushioned insole. Comfortable 2" heel. Sizes 5-10.

Boys' crewneck tops for summer.

New Colors!

Only

Boys' crewneck shirt of polyester/cotton with contrast stitching. Short sleeves. S,M,L,XL.

2 50 Each

Special 7.99

Men's and boys' sport oxford. Our popular 3-stripe style in vinyl with padded collar, curved high back and sponge rubber insole.

Special 2 for $5

Women's t-shirts and shorts.

T-shirts in assorted solid colors and stripes, S-M-L. 2 for 5.00.

Pull-on shorts in solid colors and patterns, 8-18. 2 for 5.00.

CLOSEOUT! CLOSEOUT!

DITTOS

Feel the Fit!

Jeans 'N Tops, Too!

Selected jeans and tops from Our Big Stock of Dittos.... At Big Closeout Savings! And with Dittos, You Can "Feel the Fit"! But Hurry, These will not Last Long at These Low Retails! Quantities are Limited, As not All Stock is Closed Out.

JEANS Values to 20.00 Only...

TOPS Values to 10.00 Only...

8 99 & 5 99

CLOSEOUT SLEEVELESS SHELLS

-100% Nylon!

-Solids 'N Prints!

Similar to illus.

Closeout Priced Only....

1 99

Courthouse NEWS

MARRIAGES-

Carnell Eugene Briggs-Nellie Ruth Perkins Sorrells

GeorgeRaymond Dohnalik-Linda Faye Clark

LouisGrandville McDaniel-Kathleen Marie Lancelot

DEEDS-

Ruben W. Seelke et ux to Stephen Glenn Hodges et ux of the J.B. Smith Add.-City of Rockdale

Robert S. Fairly et ux to Pauline O'Donnell for $10 etc.-parcel of land out of the M. Davilla Eleven League Grant

Wallace Culpepper, Indiv. and as agent & attorney in fact for Irene Culpepper, as Ind. Exec. of the Hilton P. Culpepper Trust to James W. Denio et ux for $10 etc.-parts of Lts. 86, 87 * 88 of the Country Club Estates Add.-City of Cameron

OIL, GAS & MINERAL LEASES-

Jewel Robin et vir to General Petroleum Corp. for $10 etc.-parcel of land out of the James Dunn survey

Ralph Salter, Jr. et ux to General Petroleum Corp. for $10 etc.-parcel of land out of the James A. Prewitt survey

Nona Small to General Petroleum Corp. for $10 etc.-parcel of land out of the James Dunn survey

Emma Smith to General Petroleum Corp. for $10 etc.-parcel of land out of the John Dunlap survey

Marie Odelle Standlee et vie to General Petroleum Corp. for $10 etc.-parcel of land out of the James Dunn survey

Edwin Stegmiller to General Petroleum Corp. for $10 etc.-parcel of land out of the James Dunn survey

Lucille Stovall to General Petroeum Corp. for $10 etc.-parcel of land out of the James Dunn survey

Lottie H. Todd to General Petroleum Corp. for $10 etc.-parcel of land out of the James Dunn survey

Johnnie Tranka et vir to General Petroleum Corp. for $10 etc.parcel of land out of the James Dunn survey

Harold M. Weir et ux to General Petroleum Corp. for $10 etc.-parcel of land out of the Gideon B. Bowen survey

Freddie Lee Debault, Indiv. & as Ind. Exec. for the estate of Marian Minnie Debault, dec'd to W.C. Pemberton for $10 etc.-parcel of land out of the S.Y. Reams surveys

Marvin James Dickerson to Saber Petroleum Corp. for $10 etc.-parcel of land out of the Jose Leal survey

Charles B. Long et ux, et al to H.H. Coffield for $10 etc.-parcel of land out of the James Shields survey

Zeke Hardy Yound et ux to First United Oil & Gas Corp. for $10 etc.-parcel of land out o f the James H. Smith League

Marshall Ashley & Mrs. Hallie Ashley to First United Oil & Gas Corp. for $10 etc.-parcel of land out of the William Pharris League

Mrs. Joyce Milano & Mrs. Hallie Ashley to First United Oil & Gas Corp. for $10 etc.-parcel of land out of the William Pharriss League

Mayron H. Brymer et ux to General Petroleum Corp. for $10 etc.-parcel of land out of the James Dunn survey

CIVIL SUITS FILED-

Liberty Mutual Insurance Co. vs. Marvin Ray Lassman Suit for workman's Compensation.

Marvin Ray Lassman vs. Liberty Mutual Insurance Co.-Suit for workman's compsenation

DIVORCES-

Michael Wayne Towery-Kathern Ann Towery

Glenda Knott Praesel-Dwight Alvin Praesel

Billy DeWayne Heath-Mary Mae Hammos Heath

NEW CARS-

Beverly C. Tucker
Chev. 4 Dr.
B.M. Cain
Dodge 4 Dr.
Blake Realty Co.
Ford Sts. Wgn.
R.M. Bartley
Plymouth 4 Dr.
Anderson's Air Con.
Chev. PU
Carole D. Heine
Chev. 4 Dr.
S.G. Wilson
Chev. 4 Dr.
Stanley A. Melia
Chev. 2 Dr.
Elivra Rocha
Chev. 2 Dr.
Emory C. Camp
Mercedes Benz
Caddo Smith
Pontiac 2 Dr.
Sid Duderstadt
Olds. 4 Dr.
Herbert Sis
Chev. Sta. Wgn.
Elds Romines
Olds. 4Dr.
Rev. John R. Gantt Jr.
Ford 4 Dr. Sta. Wgn.
Roy C. Hensley
Ford Pickup
Judith M. Mudge
Chev. 4 Dr.
Thomas G. Hartley
Bukck 2 Dr.
R.M. Gjedde
Buick 4 Dr.
Fritz W. Kock
Chev. 4 Dr.
Marvin Krueger
Chev. Pickup
Kenneth B. Heselmeyer
Chev. Pickup
Oscar B. Montaya
Chev. 4 Dr.
Eddie Stifflemire
Chev. Pickup
Bowen C. Sims
Buick 4 Dr.
Nancy E. Jones
Chev. 2 Dr.
Margie R. Bailey
Buick 2 Dr.
Alan Stutts
Pontiac 2 Dr.
Rev. John R. Gantt Jr.
Frod Sta. Wgn. Ford
Roy C. Hensley
Ford Pickup
Al Simank - Bekcy Simank
Dodge Sport Utility
Alma J. White -
Pontiac 4 Dr.
H. R. Sharp Jr. OP -
Pontiac 2 Dr.
Thomas Acosta Jr. -
Linda S. Acosta -
Olds. 2 Dr.

Start Outdoor Fun Indoors at Safeway!

Open til midnight 7 days a week!

Express Checkstand Always Open!

July 4th
Your Safeway WILL BE OPEN 9 A.M. till 8 P.M. for your shopping convenience!

Have a HAPPY HOLIDAY from Safeway!

Miracle Whip Salad Dressing — Limit One With $7.50 Purchase or More, Less Beer, Wine and Tobaccos. Kraft, 32 Oz. Jar SPECIAL! 88¢

Paper Plates — Economy Brand. White 9" Safeway SPECIAL! 100 Ct. Pkg. 69¢

Charcoal Briquets — Arrow. Safeway SPECIAL! 10 Lb. Bag. 88¢

Soft Drinks — Cragmont Carbonated (12 Oz. Can . . Ea. 13¢) Plus Bottle Deposit! 5 32 Oz. Btl. $1

Pork and Beans — Van Camps SPECIAL! 4 16 Oz. Cans $1

Hamburger or Hot Dog Buns — Mrs. Wright's SPECIAL! 3 8 Ct. Pkgs. $1

FINEST FROZEN FOODS!

Fried Chicken — Manor House SPECIAL! 2 Lb. Box $1.69

Bel-air Dinners
- 11.5 Oz. Spaghetti & Meatball
- 12 Oz. Mac. & Cheese
- 12 Oz. Chicken & Noodle
- 11 Oz. Noodles & Beef
- 12 Oz. Mac. & Beef

Each Pkg. 39¢

Meat Pies Spare Time Frozen 6 Oz. Pkg. 19¢
Green Peas Scotch Treat Frozen 10 Oz. Pkg. 29¢
Cut Corn Scotch Treat 10 Oz. Pkg. 29¢
Strawberries Sunfresh Frozen 3 10 Oz. Pkgs. $1
Mellorine Joyett Frozen Dessert ½ Gal. Ctn. 54¢

Lemonade — Scotch Treat, Frozen (12 Oz. Can 29¢) 6 Oz. Can 15¢

Hill Brothers Coffee SPECIAL! — Limit one with $7.50 Purchase or More, less Beer, Wine, & Tobaccos. 1 Lb. Can $2.89

Hunt's Peaches Sliced or Halves 3 15 Oz. Cans $1
Corn Meal Kitchen Craft 5 Lb. Bag 79¢

BAKERY TREATS!

White Bread — Mrs. Wright's Sandwich or Round Top 3 1½ Lb. Loaves $1
Wheat Bread Mrs. Wright's 1½ Lb. Loaf 49¢
English Muffins Mrs. Wright's, Regular 12 Oz. Pkg. 39¢

SAFEWAY NON-FOODS!

LEGG'S KNEE HIGHS $1.49 2 Prs.
Suntan Lotion Coppertone, SPECIAL! 2 Oz. Tube 79¢
Alka Seltzer Effervescent Tablets 25 Ct. Btl. 69¢
Bayer Aspirin 5 Grain Tablets 100 Ct. Btl. 99¢
Baby Oil Truly Fine 16 Oz. Btl. $1.09
Hair Spray Aqua Net 13 Oz. Can 69¢
Rubbing Alcohol Isopropyl Clear, SPECIAL! 16 Oz. Btl. 27¢

Colorprint Film — Kodak C-110 or C-126 SPECIAL! 12 Exp. Roll $1.00

Shortening Velkay All Purpose 3 Lb. Can $1.09
Can Drinks Cragmont Fruit Flavored 46 Oz. Can 39¢
Biscuit Mix Mrs. Wright's 40 Oz. Box 69¢
Orange Drink Mix Town House, Instant 18 Oz. Jar 88¢
Grape Juice Empress Quality 24 Oz. Btl. 69¢
Apple Sauce Highway Brand 16 Oz. Can 29¢
Mushrooms Town House Stems and Pieces 4 Oz. Can 45¢
Green Peas Petit Point Small Young 3 17 Oz. Cans $1
Tomatoes Gardenside 3 16 Oz. Cans $1
New Potatoes Town House 4 15 Oz. Cans $1

Potato Chips Party Pride Regular or Dip, SPECIAL! 8 Oz. Pkg. 59¢
Corn Chips Party Pride SPECIAL! 10 Oz. Pkg. 49¢
Mayonnaise Piedmont Brand 32 Oz. Jar 79¢
Salad Dressing Piedmont 32 Oz. Jar 59¢

SAFEWAY GUARANTEED MEATS!

Chuck Roast — USDA Choice Beef Blade or Neck Pot Roast Lb. 55¢ (USDA CHOICE)

Short Ribs Choice Beef, Plate Lb. 49¢
Arm Pot Roast Choice Beef Chuck Lb. 98¢
Smorgas Pack Eckrich Regular 1 Lb. Pkg. $1.68
Sliced Bologna Safeway Regular, Thick or Beef 1 Lb. Pkg. 98¢
Lunch Meat Safeway Sliced, Beef Bologna Cooked Salami, Spiced Luncheon, Olive, Pickle Loaf 6 Oz. Pkg. 55¢
Lunch Meat Safeway Thin Sliced 3 Oz. Pkg. 39¢
Beef Franks or Meat Wieners, Safeway 12 Oz. Pkg. 58¢
Wieners Safeway Meat or Beef 1 Lb. Pkg. 79¢
Sliced Bacon Safeway No. 1 Quality 1 Lb. Pkg. $1.38
Sliced Bacon Smok-A-Roma Brand 1 Lb. Pkg. $1.29
Tenderloin Roast Choice Beef Loin, Under 5 Lbs. Lb. $2.88

Spare-Ribs Pork, Under 3 Lbs. Lb. $1.29
Boneless Ham Hormel Cure 81 Half or Whole Lb. $2.59
Smok-A-Roma Ham, Half or Whole Bnls. Lb. $1.79
Boneless Ham Swift Hostess Half Ham Lb. $2.49
Leg Quarters Cut From Grade 'A' Fryers Lb. 55¢
Smoked Sausage Blue Ribbon No Link, Reg. or Beef Lb. $1.59
Smoked Sausage Singletree No Link Lb. $1.59
Smoked Sausage Eckrich Regular or Beef Lb. $1.48
Slab Bacon Smoked, By the Piece! Lb. 97¢
Sliced Bacon Amour Star Mira Cure 1 Lb. Pkg. $1.48
Chuck Steak or 7-Bone Choice Beef Lb. 79¢

Serving Suggestion
Premium Ground Beef Safeway Quality — Variety of Package Sizes! Lb. $1.09

Sirloin Steak Calf Loin Lb. $1.29
Round Steak Calf Lb. $1.19
Crown Roast Calf Chuck Lb. 69¢
Chuck Steak Calf Lb. 79¢
Leg of Lamb New Zealand, Whole, Frozen (Half Lamb Leg.....Lb. $1.59). Lb. $1.49
Canned Hams Safeway Brand 3 Lb. Can $4.99

Fresh Whole Fryers — (Cut-Up Fryers Regular Cut . . . Lb. 53¢) USDA Grade 'A' Ready to Cook, Inspected Lb. 45¢

FRESH FRUITS AND VEGETABLES!

Bing Cherries Washington State Lb. 49¢

Watermelons Large Size, Texas Red Ripe Ea. $1.59

Avocados California Large Size 3 For $1
Canteloes Texas Large Size Ea. 59¢
Mushrooms Fresh Country Stand 1 Lb. Pkg. $1.29
Celery Large Stalk Ea. 39¢
Russet Potatoes U.S. No. 1 (5 Lb. Bag . 59¢) 8 Lb. Bag 89¢
Oranges California Valencias 5 Lbs. $1
Green Onions By the Bunch Ea. 17¢
Radishes 6 Oz. Cello Bag Ea. 13¢
Carrots U.S. No. 1 (2 Lb. Bag . 37¢) 1 Lb. Bag 19¢
Lettuce Iceberg Heads 3 For $1

SAFEWAY FLOWER SHOPPE

Hanging Baskets 8" Assorted Ea. $4.99
Yucca Cane Large You Must See These! 6" Pot $3.99
Totem Pole Plants 6" Assorted Ea. $3.99
Potted Mums 6" Pots Everyday Low Price! Ea. $2.99

DAIRY-DELI FOODS!

Party Dips Lucerne for Chips 3 8 Oz. Pkgs. $1
Canned Biscuits Mrs. Wright's 10 Count 8 Oz. Can 11¢
Margarine Coldbrook Solids 1 Lb. Pkg. 29¢
Cream Cheese Lucerne Quality 3 Oz. Pkg. 22¢
Red Wax Cheese Safeway Longhorn 1 Lb. Pkg. $1.37

Lucerne Yogurt Sundae Style 4 8 Oz. Ctns. $1
Sour Cream Lucerne Quality 16 Oz. Ctn. 59¢

Grade 'A' Medium Eggs Lucerne Brand Per Doz. 61¢

Aluminum Foil Kitchen Craft 12" 3 25 Ft. Rolls $1
Paper Napkins Angel Soft 60 Ct. Pkg. 20¢
Paper Towels Hi-Dri Brand 103 Ct. Roll 39¢
Catsup Highway Brand 3 14 Oz. Btls. $1
Mustard Town House Prepared 24 Oz. Jar 45¢
Barbecue Sauce Little Pig 18 Oz. Btl. 39¢

Dill Pickles Del Dixi 48 Oz. Jar 89¢

Tomato Sauce Hunts, SPECIAL! 6 8 Oz. Cans $1

Hearthside Garden Festival HANDPAINTED STONEWARE — This Weeks Feature: Salad Plate. With each $3.00 Purchase, less beer, wine and tobaccos. EACH PIECE 59¢

WE GLADLY ACCEPT USDA FOOD COUPONS!

Prices Effective Thurs., Fri., & Sat. June 30, July 1 & 2, 1977 in CAMERON

SAFEWAY

Copyright 1960, Safeway Stores, Inc.

CARLOW'S DISCOUNT

★ Furniture ★ Carpet ★ Bedding

1604 West Second Street - City Of Taylor, Texas

MANAGEMENT BUYS OUT

3/4 Million Dollar Stock!

Of Famous Name Brands Of Home Furnishings And Bedding!

Since Mr. Carlow's retirement from business, new management has purchased the entire and complete stock of fine furniture, carpet, bedding and Maytag and Westinghouse appliances from one of the nation's most prestigious suppliers for pennies on the dollar, and we're selling for pennies on the dollar, with savings up to 75% off our regular prices!

MANAGEMENT

WE DARE YOU TO COMPARE!
★ Bring Truck!
★ Bring Trailer!

4 BIG DAYS

9A.M. til 7P.M. Friday AND 9A.M. til 6 P.M. Saturday
Sunday 1 PM til 7 PM

OPEN ALL DAY 4 TH. JULY 9 AM-7 PM

12.95 "22x44" NYLON BRADDED RUGS LESS THAN 1/2 PRICE 4

HEAVY METAL BASE DECORATOR LAMPS LESS THAN 1/2 PRICE 4

HEAVY ALL WOOD TWIN SIZE HEAD BOARDS LESS THAN 1/2 PRICE 4

20 x 42 UNFINISHED FRAMES LESS THAN 1/2 PRICE 4

COMMERCIAL CARPET LESS THAN 1/2 PRICE 4 YD.

EVERYONE LIKES A BARGAIN HURRY! GET YOUR SHARE!

449.95 HEAVY ALL WOOD CAPTAIN BEDS COMPLETE LESS THAN 1/2 PRICE 189.94

RECLINERS 99.94

Wallaway RECLINERS ● Naughyde Less Than Price 129.94

199.95 HI BACK VELVET SWIVEL ROCKERS DECORATOR COLORS LESS THAN 1/2 PRICE 96.94

139.95 VELVET SWIVEL ROCKERS LESS THAN 1/2 PRICE 69.94

All Wood Big 72 Triple Dresser With Chest On Chest

OVER 200 BEDROOMS!
•BROYHILL • WOODWARD •RIVERSIDE • WEBB
WHY PAY MORE?

799.95 4 PIECE WOODWARD NUMBER 6500 HEAVY STOCK 366.94
699.95 4 PIECE WOODWARD NUMBER 3200 ALL WOOD 299.94
799.95 4 PIECE WOODWARD NUMBER 4500 72" KING SIZE 386.94
999.95 4 PIECE WOODWARD NUMBER 5800 KING SIZE 497.94
1,300 BROYHILL MAPLE 4-PIECE 646.94

8 Pc. COMPARE AT 799.95 LIVING ROOM GROUP HEAVY HERCULON
● SOFA ● LOVE SEAT
● CLUB CHAIR
● VELVET CHASE LOUNGE
● MARBLE TABLE
● 2-PICTURES 399.94
● DEC. LAMP

29.95 PADDED TABULAR SHEET 24" 30" BAR STOOLS LESS THAN 1/2 PRICE 9.94

BRAIDED OVAL RUGS BELOW 1/2 PRICE 4x6 14.94 6x8 24.94 8x10 39.94

149.95 VELVET CHASE LOUNGES LESS THAN 1/2 PRICE 54.94

HEADBOARDS Values To 69.95 Below ½ Price Twin Size 9.94 Full Or Queen Size 19.94

ODD CHESTS Below ½ Price 4 Drawer 88.94 6 Drawer 99.94 DRESSERS 79.94 to 99.94

*Broyhill *Universal
*Authentic *Chathan Co.

DININGROOMS - SACRIFICED

WESTINGHOUSE AIR CONDITIONERS ROOM SIZE 239.94

MAYTAG WASHERS & DRYERS DELUXE CLOSE OUT PRICES!

LIMITED QUANTITIES- HURRY FOR BEST SELECTIONS!

8 PIECE BEDROOM GROUP ● 4 Piece Heavy Stock ● 2 Vanity Lamps ● Deluxe Mattress And Springs Reg 1199.50 488.94

BARSTOOLS Less Than ½ Price 44.94

RECLINERS Less Than ½ Price 116.94

699.95 Velvet Herculon Queen Size HID-O-BEDS Less Than ½ Price 344.94

159.95 Solid Cedar HOPE CHESTS Less Than ½ Price 79.94

499.95 2 Pc. Deluxe LIVING ROOMS ● Nylons ● Herculons Less Than ½ Price 239.94

THE WORLD'S BEST BEDDING LESS THAN ½ PRICE
249.95 Twin Size Set 99.94
269.95 Full Size Set 99.94
359.95 Queen Size 159.94
469.95 King Size 199.94

OVER 60,000 YARDS MILES & MILES OF FAMOUS BRANDS OF CARPET
● Shags ● Sculpture ● Nylons As Low As 3.99 Yd.

LIVING ROOM FURNITURE — Crushed Velvets, Herculons, Nylons, Florals, Prints, Plaids, Solids, Early American, Traditional Selling At Below ½ Price! You Can't Upholster At These Prices!

Safety Officials Predict 25 Deaths On Waterways

Based on experiences of past July Fourth holidays, water safety officials are predicting some 25 Texans will die in water-related accidents during the coming three-day holiday.

Last year, even with inclement weather over most of the state, 23 persons died on Texas waterways. In 1975, 31 people drowned.

During the first four months of 1977, 144 people have died in the water, up nearly 40 percent from the 103 deaths for the same period last year.

Parks and Wildlife Department game wardens will be out in full strength over the long holiday weekend, enforcing laws of the Texas Water Safety act.

Most common violation is failrure to have a life preserver on board for each boat passenger. Children 12 years of age and under, when passengers of motorboats up to 26 feet in length, must wear preservers while the boat is underway.

Rainbow Trout Stocked In Brazos River

Rainbow trout usually are associated with cold weather and cold water but some 500 to 600 trout have been stocked in the tailrace of Possum Kingdom Reservoir on the Brazos River.

Inland fisheries officials at the Texas Parks and Wildlife Department say this is the latest stocking of rainbow trout in the state. The fish are 12 to 14 inches long and weigh one to 1 1/2 pounds.

New East Texas Park To Open July 1

A major East Texas park opens to the pubic July 1. Lake Livingston has been completed and ready for public use.

The 634-acre park is in Polk County and can be reached by traveling one mile south of Livingston on U.S. Hwy. 59, four miles west on F.M. 1988 and one-half mile north on F.M. 3126 to Park Road 65.

Lake Livingston will be the major attraction of the park with three boat ramps, boat-docking facilities and fish-cleaning shelters. A total of 50 trailer sites and 100 milti-purpose campsites with utilities is avialable along with a swimming pool.

Usual entrance and facility fees will be in effect at the park July 1.

—Baseball Roundup—

LITTLE LEAGUE

The No. 1 Colts kept their undefeated record when they overpowered the White Sox, on the 21st. Paul Hoelscher led them to their 7th straight win by the score of 12-2.

On the 23rd. the Indian-Yankee game was canceled due to rain.

In another game around the league, the Braves stomped the Bears, 10-0. Mariono Del La Rosa and Will Hanes both knocked home runs for the Braves. Del La Rosa was also winning pitcher.

In Little League baseball action Monday night, the
In Little League baseball action Monday night, the White Sox smashed the Yankees with a score of 24-6. Winning pitcher for the game was Rigo Valdez.

MINOR LEAGUE

In Minor League the Tigers crushed the Yankees 10-5.

The Tigers strong point was at the plate with Greg Moore, Scott Green and Jesse Corona getting key hits.

Robert Scott slammed a triple to highlight the Tiger offense. Pitching for the Tigers were Jesse Corona and Scott Green.

MINOR LEAGUE

In Minor League action Monday night, the Lions won a battle over the Yankees 18-15. Pitching for the Lions were Delton Shrank and Richard Krenek.

On Sunday the 26, the Cameron Cardinals split a doubleheader with the Bryan Eagles. The Cardinals won the first game 9-1. Kenneth Scott was the winning pitcher. Kenneth and Lonnie Scott both hit homeruns for the Cards.

In the second game the Eagles won, 3-2. Next Sunday the Cards will meet the Panama Reds at Colonial Field. Game time is 2:00.

CYCLE TIPS

Double Your Riding Pleasure

One of the joys of cycling is riding double. But before you pick up a back seat rider, be sure you've mastered the basic skills of riding and feel confident in your abilities.

Kawasaki Motors Corp., U.S.A. offers the following safety suggestions to give the beginning passenger an idea of what to do:

1. *Sit behind the rider.* It's important not to upset the balance of the machine. Straddle the seat behind the rider with feet on the foot pegs. The bike should be equipped with two sets of foot pegs. Do not ride double on a cycle that is not designed for that purpose.

2. *Wear proper clothing.* Full length pants (not baggy) and hard-soled shoes are suggested. (No sandals!) A sweater or light jacket should be worn, depending on weather. Everyone who gets on a motorcycle should wear a helmet and suitable eye protection.

3. *Pay attention.* By watching and looking ahead, you can anticipate situations that may call for hard braking. Brace yourself so your weight doesn't shift onto the rider, affecting his ability to control the machine.

4. *Proper take-off technique.* Sit as close to the rider as possible, keeping your weight centered over the rear wheel. Hold on tight when accelerating from a stop.

5. *Cornering.* Lean exactly as much as the rider does to maintain proper balance. If you lean too much, the bike could fall if there is loose gravel on the road.

6. *Help the rider.* After riding a few miles you should be confident enough to help out with signaling chores. Let the rider start making the signal, then let him know you've taken over. Even though most bikers are equipped with turn signal lights, it is wise to use hand signals, the same as used when driving cars.

Using the Kawasaki tips and a measure of common sense, riding with a friend can double your motorcycle riding pleasure.

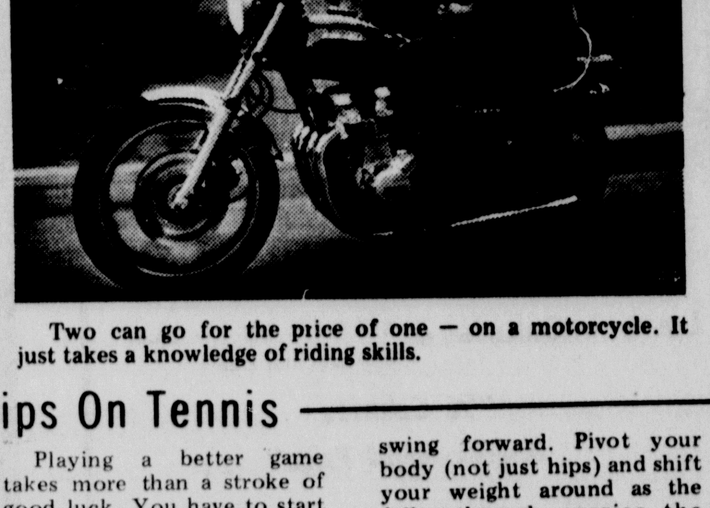

Two can go for the price of one — on a motorcycle. It just takes a knowledge of riding skills.

Betsy Nagelsen

Tips On Tennis

Playing a better game takes more than a stroke of good luck. You have to start off on a firm footing, and know your backhand and forehand backwards and forwards.

Here are some helpful hints from Betsy Nagelsen, a PRO-Keds Tennis Advisory Staff Member.

1. For the forehand stroke, move so your left side is to the net and that foot forward. Bring the racket back and hold it level as you start to swing forward. Pivot your body (not just hips) and shift your weight around as the follow-through carries the racket across the body.

2. When you get down to it, good shoes are basic to a good game. Many players like the ones with a padded collar and high-rise back. Created by PRO-Keds to keep your feet more comfortable on the court, they are called Trophy Deluxe and have a terrycloth-covered shockproof cushion inside and an anti-skid outsole.

GAUSE NOTES

By Mrs. Wanda Lee

Gause Community Improvement Association Awards Program will be presented Tuesday, July 5, at 8 p.m. at the Community Center. Mrs. D.S. Smith Jr. vice-chairman, will be master of ceremonies. The 4-H Club will participate. Electric utility representatives from Texas Power and Light Company and Gulf States Utilities Company will present the awards. Visitors from the Extension Service of A&M University and Milam County Extension Service will ber present. Charlie Martin, mayor of Milano, will be guest speaker. Mrs. J.R. Browder, chairman of the Gause Community Improvement Program Association will report on our achievements and goals.

Lane Denton of Waco was a recent visitor at the Nutritional Meals Program for senior citizens, He has been appointed by President Carter and national director Sam Brown of ACTION to serve a National Task Force to evaluate the ACTION agency and make recommendations for ways to better assist older Americans.

They complimented the program here in Gause and left a questionaire for individuals to check and mail to him listing programs they would like to participate in and that are available and are needed by older Americans. (Most of our senior citizens wanted the luncheon program expanded.) These responses are to be helpful to Denton in making recommendations to President Carter.

H.O. Lee, Mrs. Ariel Shaw and grandson, Keith Kyle accompanied Mrs. Edrie Browder to Chriesman recently. Chriesman had organized a community Improvement Program Association in May. This was their secong meeting, a covered dish picnic on the Methodist Church lawn. A representative of Burleson County Extension service had asked Mrs. Browder to report on "What the Community Program Means to Gause." Mrs. Browder said it was a very inspiring experience because of the number of young families present and participating.

Mrs. Ariel Shaw and Mrs. Browder have taken Mrs. Shaw's grandson, Keith Kyle home to Austin after two one weekvisits with his grandmother and in the Preston Rose Home. He enjoyed his visits out at the Roses withAngie and her horse until his ambition is to be a rodeo performer.

Mrs. Lizzie Hughes spent several days this past week in the Hearne Hospital.

Visitors with Mrs. Martah Bundrick during the weekend included Mr. and Mrs. Charles Ray Ellis and Lisa of Houston, Mr and Mrs. James Bundrick and David, Mr. and Mrs. Cecil Lassitter and three children of Waxahachie, Mr. and Mrs. Wayne Bundrick of Red Oak, Melba Niswanter, Mr. and Mrs. Ronnie Niswanger and two children, Allen Lassitter of Waco, Mr. and Mrs. Charles Lassitter of McGregor, Mrs. Pearl Widner of Huntsville, Mrs. Mat Carroll of Alvin.

Jesse Jones of New Baden visited one day this past week with his sister, Mrs. Lillie Harris.

Mr. and Mrs. Roy Gene Miller, Regina and Trent of Milano visited Saturday night with Mrs. Tommie Cass in the Wayne Lee Home.

Mrs. Bessie Kirk spent this past week here from Ft. Worth. Her daughter and son-in-law, Mr. and Mrs. Jack Hammil came for her during the weekend.

NOTICE

CLIFF'S AUTO SERVICE

will begin closing all day

on SATURDAY beginning JULY 2ND.

News From Buckholts

Mrs. Edwin Gandy

The commencement program for vacation Bible School was held at the First Baptist Church Sunday evening.

Visiting with Mrs. Paul Sakewitz and Leslie on Sunday was Mrs. Pauline Friemel of Cameron.

Mr. and Mrs. U.D. Adams and family from Austin visited her parents Mr. and Mrs. L.A. Svetlik Sr. over the week end.

Steve Zawodzke entered Scott and White Hospital in Temple on Tuesday.

The comminity would like to extend their sympathy to Mr. and Mrs. Anton Gaas at the loss of her brother Calvin Shenkir, who was killed in a car accident last week.

Visiting with Mrs. Dealie Arnold on Sunday were Mrs. Jewel Collier from Cameron, Mr. and Mrs. Doyal Arnold and Joyce, the Kenneth Arnold family, Mrs. Hattie Schrank Mr. and Mrs. John Zajicek, and her family and the South Elm pastor, Bro. Ike Hargrove.

There was a numberof people to attend the funeral of Mrs. Walter Powell in Camero on Sunday.

Frank Garey was taken to St. Edwards Hospital on Sunday with a heart problem. He was treated and released.

Monte Williams left Sunday on a trip to Colorado for 5 days.

Mrs. Dana Kestenbaum of Cameron visited her mother Mrs. J.A. Walschak, and her daughter and family, Mr. and Mrs. Forest Green on Sunday.

Maysfield

By Mrs. J.P. Wise

Mrs. Leroy Massengale and her brother Pool Jamison of Freeport and their sisters Miss Louise Jamison of Cameron and Mrs. Bailey Jones of Rosebud enjoyed a vacation in West Texas last week, They visited relatives in Abernathy and attended the play "Texas" in Palo Duro canyon. They reported a wonderful trip and the play ""Texas" is well worth seeing.

Mr. and Mrs. Johnny Yates spent the weekend with their daughter, Mrs. Ina Jekel and family in Austin.

Rev. and Mrs. Frank Newton spent Fridy night with her mother Mrs. W.C. Cooper. The Newtons will be vacationing in Europe soon.

Mrs. Mary Virginia Smithers and Mrs. Gertrude Ellis of Huntsville visited with Mrs. J.P. Wise Sunday afternoon.

Mr. and Mrs. Randy Gleason and Terri Gleason of Houston visited their grandmother Mrs. Doris Gleason.

Mr. and Mrs. Dock Thweatt, Mrs. Leota Thweatt, and Mrs. Fred Hefti and Mr. and Mrs. Valter White attended the funeral of Haywood McConnel in Taylor Sunday afternoon.

Mr. and Mrs. Mack Newton and daughter of Houston visited their grandmother Mrs. W.C. Cooper Sunday.

Mrs. Roy Newton and Mrs. Mariema Massengale visited Mr. and Mrs. Bob Newton in Austin Sunday.

Taxes Due For State Dealers

Comptroller Bob Bullock Tuesday cautioned persons doing business with the state to check to be sure that all their state taxes have been paid.

"If we find that any of these people providing goods or services to the state haven't paid their taxes, we aren't going to issue them their checks," Bullock warned.

Bullock said his office has no choice but to withhold the checks because of a law recently passed by the Texas Legislature and effective immediately.

HB 2067, authored by Rep. Joe Wyatt of Bloomington, prohibits the Comptroller from issuing a state Warrant (check) to anyone owing delinquent taxes to the state.

A state check can be issued to an individual or firm only when their taxes have been paid in full, Bullock said.

San Gabriel News

By Mrs. W. McDaniel

Mrs. Buddy Limmer and grandson Andy spent Thursday night and Friday with her sister Mrs. Martha Zappapac of Round Rock.

Those attending the Stiles Field Day program and barbecue Tuesday were the Buddy Limmers and Andy, Mr. and Mrs. W. McDaniel, The Buster Guthrias and J.P. Campbell of Austin, the Ted Ostecks, The Hugo Linkes, the Richard Heines, the Mose Shavers, the Buddy Stigalls, Erwin Fussells and Richard, the Gus Schrams and Wilbert Weise.

Dr. and Mrs. Milton Sommerfelt, Boo and Julia Ann have returned home to Arizona after a three week vacation with her parents Mr. and Mrs. Eldo Sommerfelt, her sister Mrs. Emory Leschber, Emory and Donny, also with her parents several days.

J.D. Campbell of Austin spent Wednesday and Thursday with the Buster Guthrias. The men went fishing.

Mr. and Mrs. W. mcDaniel spent the weekend in Pasadena with their children, the Billy McDaniels, Alisa and Bryan. Bryan returned home with his grandparents for a weeks visit.

They all visited their aunt, Mrs. Bertie Adams. before returning home Sunday afternoon.

Mrs. Skinner Becker visited her sister-in-law Mrs. Eldo Sommerfelt Friday. She is here to be with her mother who is ill.

Thomas Blocker attended a television convention in Houston last week.

Mrs. Emily Linke spent the weekend in Minerva with her daughter and son-in-law the Joe Tomerlins.

Mrs. Kit Worley and Mrs. Trey Gilchrist and their children went to Edinburg for the weekend.

Mr. and Mrs. W.H. Vowlandingham, the parents of Mrs. Charles Fitts were visiting in their home this week, also Charles Fitts Jr. and wife Frances.

Mrs. Andrew Garner visited her children and grandchildren the Frank Ditmores, Kelly and Kris of Austin Tuesday and Wednesday. The Ditmores brought ther home Wednesday night.

Mrs. Buddy Limmer and Andy visited her brother Joe Bailey Roepke and family of Austin and the Johnny Roepkes of Round Rock while visiting her sister Mrs. Zapalac.

Sharp-Tracy-Friendship

Mrs. Leroy Guillote

Sunday willl be church day in the Sharp Presbyterian Church, with services starting at eleven. Rev. Frank Lambert will deliver the sermon.

Mr. and Mrs. Bruce Gilland and daughter of Edinburg visited with her grandparents, Mr. and Mrs. Howard Coffman last week.

Mrs. H.J. Ellender and brother, Mr. Dewey Pope spent Monday in Boling with their aunt, Mrs. Booth McCarson and with their uncle, Mr. McCarson who is a patient in a rest home. Mr. Pope went home to Jacksonville, Florida afterspending a week visiting with relatives.

Mr. and Mrs. C.L. Merryman and Mr. and Mrs. Arthur Rust of Houston visited with Agnes Rinn Wednesday.

Diane and Neil Pope of Houston are visiting their grandparents, Mr. and Mrs. Bill Pope and Mrs. Mable Charles.

Mr. and Mrs. Robert Stevens and children, Carolyn, Laura and James, and Tammy Hargrove vacationed on a camping trip in Dangerfield State Park. Friday night was spent in Tyler and they enjoyed seeing the beautiful rose beds Saturday.

Mrs. H.J. Ellender accompanied Mr. and Mrs. Zane Bales on a weekend trip to Arlington and Dallas. Mrs. Ellender spent Saturday night with her son and wife, Robert and Alicia Patterson and attended a housewarming for Bill and Nancy Bales.

Mr. and Mrs. Johnny Phillips and niece, Stacy Phillips of Dallas spent monday and Tuesday with their folks, Mr. and Mrs. Bill Roesler. Week-end company of the Roeslers were Mr. and Mrs. Charles Kratzz and granddaughter of Irving, Mrs. Gertie Svetlik of Cameron, Mr. and Mrs. August Gusner of Troy and Mr. and Mrs. David Roesler and girls of Dallas. Little Monica is spending the week with her grandparents.

Mrs. Lucille Nichols of Cameron and her daughter, Lorraine and husband of Washington visited with relatives, the Popes, Guillotes and Ellenders Wednesday evening.

Mr. Wayne Lawrence and son Wayne, Jr. attended a dog show held in Fairfield, Saturday. Sunday dinner guests of the Lawrences were Pat and Harry Guillote of Austin.

Sunday guests of Mr. and Mrs. Finis Voyles were their daughter, Clara Nell of Waco, Mr. and Mrs. Larry Ferguson and children, Kristi and Josh of Waller, Mr. and Mrs. Boyd Offield, Mrs. and Mrs. Carey Offield and sons, Michael and Joey.

you and the LAW

PRESENTED BY THE STATE BAR OF TEXAS

Q: My mother died without leaving a will. My father remarried, and his new wife has children from previous marriages. If my father dies without a will, would my stepmother and her children be entitled to the house and the farm land he and my mother bought before her death, or would it all pass to my sister and me?

A: A couple's land and other real estate purchases which are community property are divided, when the wife dies without a will, so that their children share one-half and the other half becomes the husband's separate property if he remarries. This separate property, if the husband dies without a will, is divided so that his children receive two-thirds and the remaining one-third passes first to the widow during her lifetime and then to his children upon her death.

Q: How long must a person keep child support receipts? If my ex-wife tried to sue me for non-payment, how many receipts would I have to produce to prove I've been making these payments?

A: There is no legally-required number of years for retaining child support receipts. The facts of each case would determine the requirements for proof of child support payment, but a general rule is that receipts should be kept for at least four years. If you paid child support through the registry of the divorce court, a permanent record should be available from that source.

Q: I need to raise the monthly rent on one of my rent houses because of increases in taxes, insurance and the cost of repairs. How much advance notice should I give the tenant?

A: In the case of leased property, rent cannot be raised until the end of the lease term, and until 30 days' notice is provided unless the lease includes specific provisions for rent increases. If the tenant is not under a lease, state law requires one month's notice to the tenant before monthly rent can be increased.

Q: I'm typing my own will. Is it legal? Should I have it notarized and have witnesses?

A: In Texas, any will not wholly in the handwriting of the person making the will must be signed by that person and two or more disinterested witnesses over 14 years of age in the presence of the person making the will. There is no requirement that it be notarized. A notary public is necessary only to validate a "self-proving" certificate which is used to expedite the probating of a will by eliminating the need for the witnesses to testify at the probate hearing to verify their presence at the execution of the will.

Send your questions to "You and the Law," State Bar of Texas, P. O. Box 12487, Austin, 78711. Answers may appear in columns in hypothetical terms; personal answers not possible.

OBITUARY

Cast

Funeral for Mrs. Henry Cast, 80, of Cameron was held Saturday afternoon in Marek-Burns-Laywell Funeral Home in Cameron with Rev. Dean Evans officiating. Burial was in Oak Hill Cemetery.

Mrs. Cast died Thursday in a Cameron hospital after a long illness.

A native of Anderson County, Mrs. Cast had lived in Cameron for three years.

Surviving are her husband, Henry Cast of Cameron; a daughter, Mrs. Ruth Crawford of Levelland; a brother, Roland Eaken of Wichita, Kan.; three grandchildren and eight great grandchildren.

Powell

Mrs. Nora Powell, 85, died Friday in a Cameron nursing home of an apparent heart attack.

Funeral was held Sunday afternoon in Green Funeral Home in Cameron with Rev. Thomas Dusek officiating. Burial was in Oak Hill Cemetery.

She was born in the Ad Hall community and was a lifelong resident of Milam County.

Surviving are four daughters, Mrs. Faye Glass of Three Rivers, Mrs. Lois Cauthen of Cameron, Mrs. Fanny Mae Odom of Fort Worth and Mrs. Edith Odom of Buckholts; one sister, Mrs. W. R. B. Hughes of Cameron; one brother, Roy Hensley of Cameron; three grandchildren and four great grandchildren.

Cotton

Mrs. S. R. (Kate) Cotton died in a Gatesville nursing home June 22. She was 89.

She had been a resident of Gatesville for the past 14 years and was a former Cameron resident. She was a member of the Presbyterian Church.

Funeral was on Friday afternoon at the Gatesville Funeral Home chapel with Rev. Clem Sorley and Rev. J. A. Hopkins officiating. Burial was in Hillcrest City Cemetery in Temple.

Surviving are her daughter and son-in-law, Dr. and Mrs. John T. Brown of Gatesville; two stepsons, Logan R. Cotton of Rhondo Beach, Calif. and Dr. George Cotton of Temple; three grandchildren and six great grandchildren.

Methodists Set Informal Revival

Informal revival services will be conducted at the First Methodist Church during the month of July. The services will include the singing of favorite gospel songs and choruses. Mrs. Tommy Corley will be in charge of the music for the special services and Miss Susan Rosson will pay the piano.

Emphasis will be placed upon music and there will be specially selected evangelistic music that will be presented as special selections.

Rev. Stanley Vodicka Jr. will conduct the services that will include sermon themes on subjects such as "What Must I do to Be Saved?" "How Can Life Have Greater Meaning for Me?" "No Short Cuts to Heaven" and "The Meaning of Church Membership Today."

Everyone is invited to attend and to dress informally. A nursery will be provided during the services that begin at 11 am every Sunday morning during the month of July.

Church school for persons of all ages begins at 9:45 a.m. The youth choir that has been recently organized under the direction of Mr. and Mrs. Jesse White meets during the church school hour and they will sing at one of the services.

Buckholts Bretheren Activities

An appreciation dinner honoring Rev. W. John Baletka was held Sunday evening, June 19, in the educational building of the Buckholts Brethren Church.

Rev. and Mrs. Baletka are moving to San Angelo where he will serve as pastor of the Wall Brethren Church.

Ray Posival of Austin and Mrs. Glenda Ruzicka of Cameron will represent the Buckholts Brethren Church at the 47th Convention of the Unity of the Brethren in Dallas July 5 and 6. They will also attend the ordination of Robert Janek to the special ministry of hospital chaplaincy.

A "Food Shower" that has been in progress the past two Sundays, resulted in an abundance of food which has been taken to the Jan Hus Encampment. The food will be consumed by the students at the summer camp.

Stanley Posival, a resident of the Colonial Nursing Home in Cameron, was able to celebrate his 83rd birthday at his home in Buckholts. All four children of Mr. and Mrs. Posival were present for the occasion.

Mrs. Stanley Posival of Buckholts and Mrs. Henry Stalmach of Temple accompanied Ray Posival of Austin to Houston recently where they visited Mrs. Annie Vrla, who is recuperating at her home after suffering a heart attack.

City Key Going To Native Son

Bryan Mayor Lloyd Joyce will present the Key to the City of Bryan on Thursday July 7 at 7:30 to Dr. M. L. Price, the distinguished Bible scholar and authority and the moderator of the Lincoln Baptist Association at the Bryan Civic Auditorium, 800 S. Coulter.

This will be in the evening before the native son of this city mounts the stage to deliver his annual message to the oldest Negro organization in Texas.

A homecoming event is also being planned for this native son of Bryan during Lincoln's 106th annual meeting which opens Tuesday night with a musical at the New Chapel Baptist Church.

DALCO TIRES

SPECIAL TIRE VALUES

	SIZES	PRICE	FET
E	78-14	23.00	2.18
G	78-14	24.40	2.40
H	78-14	25.50	2.60
G	78-15	27.50	2.80
H	78-15	30.30	3.20
J	78-15	31.91	3.36
L	78-15	32.20	3.40

1201 So. 49th Temple 778-5269

FIRST CHRISTIAN
L. C. Reece, Pastor
Sunday School 9 a.m.
Church Service 10 a.m.
Radio broadcast 10:30-11 a.m.
Choir Pract. Wed. 7 p.m.

ABIDING SAVIOR LUTHERAN
Rev. John Homerstad, Pastor
Sunday School 9 a.m.
Morning Worship 10:15 a.m.

FIRST METHODIST
Stanley Vodicka Jr., Pastor
Sunday School 9:45 a.m.
Morning Worship 10:55 a.m.

SOUTHERAN BAPTIST
Primera Iglesia Baustista
P. O. Box 29
Cameron, Texas
Rev. Gordon Molengraf
Sunday School 9:45 a.m.
Morning Worship 11 a.m.
Evening Worship 4 p.m.

ALL SAINTS' EPISCOPAL
Rev. James P. Mitchell
Worship Service 9 a.m.
Holy Communion--
Sermon 1st & 3rd Sundays
Morning Prayer & Sermon
2nd and 4th Sundays

GOSPEL TABERNACLE
Rev. H. M. Bowley, Pastor
Sunday School 9:45 a.m.
Worship Service 11 a.m.
Evening Service 7:45 p.m.
Mid-Weed Service Tuesday and Thursday 7:45 p.m.

TRINITY BAPTIST
Rev. R.B. McCurdy Pastor
Sunday School 10 a.m.
Morning Worship 11 a.m.
Evening Worship 7 p.m.
Wed. Evening Ser. 7 p.m.

BATTETOWN BAPTIST
Rev. Henry Weston, Pastor
Sunday School 10 a.m.
Morning Whorship 11 a.m.
Training Union 6 p.m.
Evening Worship 7 p.m.
Wed. Prayer Meet. 7 p.m.

FIRST BAPTIST
Rev. Vernon Dietrich, Pastor
Sunday School 9:45 a.m.
Morning Worship 10:55 a.m.
Church Training 7 p.m.
Evening Worship 6 p.m.
Wed. Prayer Meet. 7 p.m.

ST. MONICA'S CATHOLIC
Rev. John Geiser, Pastor
1st Mass 7:45
2nd Mass 9:00
3rd Mass 10:30
Sat. Evening 7 p.m.

FIRST PRESBYTERIAN
Rev. Ernest Helsely, Pastor
Sunday School 9:45 a.m.
Sunday Worship 11 a.m.

EVANGELICAL BRETHREN
Buckholts
Robert H. Glenn Jr., Pastor
Sunday School 9 a.m.
Morning Worship 10 a.m.
Evening Services 6 p.m.
Wed. Bible Sty. & Youth Choir. 7:30 p.m.

BUCKHOLTS BRETHREN
Rev. Milton Maly, Pastor
Sunday Worship 9 a.m.
Sunday School 10:30 a.m.

HOPE LUTHERAN
Buckholts
Charles Treptow, Pastor
Sunday Worship 10:15 a.m.
Sunday School 9 a.m.

UNITED CHURCH OF CHRIST
Ben Arnold
Rev. C. E. Wierth, Pastor
Sunday School 9:30 a.m.
Worship Service 10:30 a.m.

CAMERON APOSTOLIC TABERNACLE
(A United Pentacostal Church)
Donald P. Miller, Pastor
Sunday School 10 a.m.
Sunday evening 7:30 p.m.
Thursday evening 7:30 p.m.
707 W. Main
697-6930

FIRST ASSEMBLY OF GOD
Rev. David Starkey, Pastor
Sunday School 9:45 a.m.
Morning Worship 10:50 a.m
Evening Worship 6 p.m.
Prayer Ser. Wed. 7 p.m.

MILANO BAPTIST
Rev. Joe Dan Franklin
Sunday School 10 a.m.
Morning Worship 11 a.m.
Youth Meeting Sun. 5:30 p.m.
Training Union 6:30 pm.
Evening Worship 6:30 p.m.
Women's Bible Class Tues 10 a.m.
Mid-week Prayer Ser. Wed. 7:30 p.m.
Royal Ambassadors and Girls Aux, Thurs. 3:45 p.m.

LIGHTS CHAPEL BAPTIST
Rev. J. D.Green, Pastor
Sunday School 9:45 a.m.
Worship 11 a.m.

PROGRESSIVE BAPTIST
Rev. J. H. Webb, Pastor
Sunday School 9:45 a.m.
Worship 11 a.m.

Keep On Going

They were marching down Main Street, and right at the height of the parade the tuba player blew a sour note. A really sour note.

People snickered. Some burst out laughing. But, regardless, they had to hand it to the tuba player . . . he kept right on blowing, right on going.

Makes you stop and think. Sure, it's natural to laugh at someone else's sour note. But how about our own mistakes? No one can get through life without them — that's sure.

The question is, do you stop or do you keep on trying, keep on going? If you've been in church lately, you'll know the answer to that one.

Copyright 1977 Keister Advertising Service, Strasburg, Virginia   Scriptures selected by The American Bible Society

Sunday	Monday	Tuesday	Wednesday	Thursday	Friday	Saturday
Luke 12:13-40	Luke 15:11-32	Luke 18:15-30	John 4:27-42	John 6:47-71	John 15:12-27	John 17:1-10

Anderle Lumber Company
The Anderle Family

The Mamie A. Hefley Ins. Agency
Wis Nolte - L. W. Stroup, Jr.

Eplen Furniture Company
The Eplen Family

L&M Jewelry
Reynolds Laywell & Family

Weid Hardware
TheWied Family

Modern Gin - Buckholts
W. E. Beckhusen

McLane Company, Inc.
Management & Staff

National Building Center-Rogers
Mr. & Mrs. Wayne Crawford

Cameron Nursing Home &
Colonial Nursing Homé

Member FDIC
The Citizens National Bank
Officers & Staff

BIBLE WAY CHURCH OF GOD IN CHRIST
Dr. James Pierce, Pastor
Sunday School 10 a.m.
Morning Worship 11 a.m.
Evening Worship 7 p.m.
Friday Service 7 p.m.

CAMERON GROVE BAPTIST
Rev. L. L. Jones Pastor
Sunday School 9:45 a.m.
Worship 11 a.m.

CAMERON CHURCH OF CHRIST
East 3 St.
Minister Odell Carter
Bible Classes 10 a.m.
Worship Service 11 a.m.
Evening Worship 6 p.m.
Bible Study Thurs. 7 p.m.

FIRST SPIRITUALIST
Rev. E. L. Actkinson
First Sun. of each month
Sunday School 10 a.m.
Morning Worship 11 a.m.

ROGERS
ROGERS CHRISTIAN
Preaching Ser. 9:20 a.m.
Sunday School 10:20 a.m.

CHURCH OF CHRIST
Louis Sirny, Minister
Bible Class 9:45 a.m.
Morning Worship 10:45 a.m.
Evening Worship 7 p.m.

BUCKHOLTS BAPTIST
Rev. Ronnie Watson, Pastor
Sunday School 10 a.m.
Training Union 6 p.m.
Evening Worship 6:30 p.m.
Mid-Wk Pray. Wed. 7:15

TRACY METHODIST
Sunday School 10 a.m.
Second and Fourth
Sunday Services 9 a.m.

JERUSALEM BAPTIST
Rev. O. L.Taylor, Pastor
Sunday School 9:45 a.m.
Worship 11 a.m.

ROGERS METHODIST
Rev. Joe Cooper, Pastor
Sunday School 9:30 a.m.
Worship Service 10:30 a.m.
Evening Worship 8 p.m.

FIRST BAPTIST
Shelby Jones, Pastor
Coleman Young, Music-Youth
Sunday School 10 a.m.
Worship Service 11 a.m.
Training,Union 6 p.m.
Evening Worship 7:30
Wed. Prayer 7 p.m.

MILANO METHODIST
Rev. George Doss Jr.,Pastor
Sunday Scool 9 a.m.
Morning Service 9:45
Evening Service 7:30

MT. ZION BAPTIST
Rev. J. L. Williams, Pastor
Sunday School 9:45 a.m.
Worship 11 a.m.

BETHEL AME
Rev. D. E. Johnson, Pastor
Sunday School 9:45 a.m.
Worship 11 a.m.

CALVERT-BREMOND METHODIST
Robert B. Porter Jr., Pastor
Preaching 11 a.m.

GAUSE BAPTIST
Thomas C. Dusek, Pastor
Sunday School 10 a.m.
Morning Worship 11 a.m.
Church Training 6 p.m.
Evening Worship 6:30
Wed. Pray. Meet 7:30

KINGDOM HALL OF JEHOVAH'S WITNESSES
Public Discourse 10 a.m.
Watchtower Sty 11 a.m.
Bible Study Tue. 8 p.m.
Ministry Schl. Thurs. 7:30
Ser. Mtg. Thurs. 8:30

ROSEBUD
FIRST BAPTIST
Jerry Johnson, Pastor
Richard Jones, Music dir.
Sunday School 9:30 a.m.
Morning Worship 10:45
Wed. Prayer Ser. 7 p.m.
Evening Worship 7 p.m.

ROSEBUD-CEDAR SPRINGS METHODIST
George Hearne, Pastor
Sunda y School 9:45 a.m.
Morning Worship 11
Evening Worship 7 p.m.

FIRST LUTHERAN
Rev. E. A. Heckmann, Pastor
Sunday School 9 a.m.
Worship Service 10 a.m.

CHURCH OF CHRIST
Van Ledbetter, Minister
Bible Study, 10 a.m.
Morning Worship 10:45
Evening Worship 6 p.m.
Wednesday:
Ladies Bible Class 9 a.m.
Mid-Wk Ser. 7:30 p.m.

ST. ANN'S CATHOLIC
Mass
7 p.m. Saturday
9:30 p.m. Sunday

LIBERTY METHODIST
George Doss, Pastor
Morning Worship 9 a.m.
Servinces on 2nd & 4th Suns.
Services on 2nd & 4th Suns.

YARRELLTON BAPTIST
Rev. Ike Hargrove, Pastor
Sunday School 10 a.m.
Morning Worship 1 a.m.
Evening Worship 8 p.m.

ST. CYRIL & METHODIUS CATHOLIC
Marak
Fr. Patrick Noble, Pastor
W. M. 7:30 a.m.
Sunday Mass 9:30 a.m.
Confession heard before Mass. Also on Sunday

HOYTE BAPTIST
Sunday 9 a.m.
Every Sunday

SHARP PRESBYTERIAN
Rev. Frank Lambert, Pastor
Church School
Each Sunday 9:45 a.m.
1st Sunday Ser. 11:00 a.m.

SAN GABRIEL BAPTIST
Rev. Bob Wimberly, Pastor
Sunday School 10 a.m.
Morning Worship 11 a.m.
Church Training 7 p.m.
Evening Worship 8 p.m.
Tuesday:
Baptist Women 9:30 a.m.
Girls in Action-Acteens
R. A. Lads 4 p.m.
The Power & RA Pioneers
Wed. 8:30 p.m.
Baptist Men 1st and 3rd Sat. 8:30 p.m.

SAN GABRIEL CHRISTIAN
Sunday School 10 a.m.
Morning Worship 11 a.m.

MARLOW BAPTIST
Rev. C. F. Griffin, Pastor
Sunday School 10 a.m.
Services every Sunday
Morning Ser. 11 a.m.

BIRLINGTON CATHLIC
BURLINGTON CATHOLIC
ST. MICHAEL'S
Mass 8 a.m.

LITTLE RIVER BAPTIST
Rev. Leroy Sylvester
Sunday School 10 a.m.
Morning Worship 11 a.m.
Evening Worship 6 p.m.

TRACY & MAYSFIELD METHODIST
Stanley Vodicka Jr., Pastor

MAYSFIELD METHODIST
Morning Worship 9 a.m.
1st and 3rd Sundays
Sunday School 10 a.m.

OPPORTUNITY SAVINGS PROFITS RESULTS — THEY'RE ALL IN CLASSIFIED

CLASSIFIED ADVERTISING RATES

Run 1 time 8¢ per word
Run 2 times 7¢ per word and 7¢ perworld any additional insertion.

Cash with copy for classified ads $2.50 or less.
Minimum 20 words - $1.50
Card of Thanks -- $2.50
Display ads per column inch $1.65
Deadline for ads:
Tues.--Noon
Fri. --1 p.m.

The publisher does not guarantee the financial responsibility of any firm or individual in connection with ads appearing under the "Business Opportunity" or other classifications and requiring cash investments.

Readers are urged to make personal investigation of all such ads.

EMPLOYMENT

WANTED: Desk Clerk Wanted-Milam Motel. Apply in person between 7 a.m. and 3 p.m.
32-2tp

BEELINE FASHIONS. 3 people needed to help conduct fashion shows in local area. Qualifications: Love clothes use of car. No collecting or delivering. For appointment call KAY WIER in Lott 584-4436.
30-4tc

HELP WANTED: carpenters helpers with commercial license for partime delivery work call 697-2262.
28-tfc

WANTED - Plumbers helper, experience preferred but not necessary. Call 697-2551 after 6 p.m.-

EMPLOYMENT

WORK AT HOME in spare time. Earn $250.00 per 1000 stuffing envelopes. Send 25¢ plus stamped, self-addressed envelope to: Terry Lane Enterprises, P.O. Box 289, Hobart, Indiana 46342.
33-4tpT

AVON customers waiting to be served in Cameron area: Great earning opportunity. 713-846-8224. 81-tfc

HAIRDRESSER WANTED. For more information phone 697-6980 after 5:30.
18-tfc

BUSINESS SERVICES

SERVICES: For remodeling, additions, repairs, roofing, fencing and concrete work. Free estimates. Call Don Satterfield 697-3314 or Jody Kenny - 697-6814.
32-6tc

CUSTOM Hay hauling two truck crew call Sidney Youngblood 697-3876.
27-tfc

CUSTOM HAY HAULING - good crew, fast workers. Call Curtis Wise 697-6379
17-tfc

CUSTOM HAY BALING - round or conventional. Small or large jobs welcome. Richard Ruzicka, 1 7/10 mi. west of Buckholts on Hwy. 36.
17-tfc

PUBLIC HAY HAULING Large or small jobs, 22¢ bale. Phone 697-3056.
2-tp

BUSINESS SERVICES

CUSTOM HAY HAULING-good crews, fast workers call Jim Fry 7-6879 or Dallas Keen 7-6009.
30-tfc

TATE BROS. Custom Hay Service—Cutting, Baling, Hauling Round & Conventional Bales. Call 697-3758 or 697-3115.
24-tfc

MOBILE HOME SPACES

CAMERON Mobile Home Park has spaces. FHA & VA approved. 697-2060.

LIVE STOCK

FOR SALE: Registered Polled Hereford bulls, 18-24 months old. Also Callie Giant Bermuda grass. Poe & Sons, Thorndale, 898-2478. 39-tfc

"A mother who is really a mother is never free."—Honore de Balzac

FOR SALE

BARBECUE--Every Thurs., Fri., Sat., and Sun. Across street from National Guard Armory. A. E. Mikulec. 57-tfc

FOR SALE: 1970 28 foot Silver Streak Travel trailer Self-contained, air, central, heat and stereo. Good Condition . See at Bailey's Trailer Park after 6 p.m.
29-3tp

FOR SALE: 42 inch quiet aire box ventilatore fan. wih shutter. Call 697-3004
32-2tc

FIREWORKS: Get your firework supply for the 4th of July on sale June 24 thru July 4th, at the corner of Columbus and W. Main.
31-3tc

FOR SALE - 1-15 gal. and 1-5 gal. fish aquarium with all equipment. Also puppies to give away,(mother Border Collie) call 697-3722
31-3tc

FOR SALE: Ferguson 30 complete rebuilt engine all new tires new 5' Shredder $2,895.00. Also for sale small offset disc $295.00. 1-713-596-6127
31-tfc

DELIVERED DIRECT FROM FACTORY Large savings on all sizes of portable bldgs. For information call collect 817-756-6677, Bob Abernathy.

Shop us for MAYTAG and GENERAL ELECTRIC appliances, and FRIEDRICH, CHRYSLER, FEDDERS, air conditioners. Also HARDWICH gas ranges.
ANDERSON'S
Sales and Service
Franchised Dealer
697-3402

Fresh stock of new & used color and black & white TV's. Open all weekend and July 4th. TV Repair service too. Our ninth anniversary sale.
Cunningham TV
Milano, Hwy
697-3773
33-1tc

FOR SALE-Desks, chairs, files, safes and tables. Large selection Save 20% to 50%. Cash & Carry. Best Buy-3338-40Franklin-Waco, Texas.
3-tfcT

All kinds of Barbecue. Private Dining room & lunch bar-Meals served 3 times a day Open 7 a.m. till 10 p.m. Monday thru Sat. open Sunday at 1 p.m.
Lorene C. Norman
1501 W. 8th
Cameron.
26-24p

RENTALS

Tornado
CARPETCARE MACHINE
It pays to use the best!
Rent at:
MILAM AUTO SUPPLY
697-6533

WE RENT AIR CONDITIONERS-Why Buy when you can rent-let us take the worry out of upkeep. We service all major brands, also Sears and Wards. Anderson's Air Conditioning & Appliances.
25-tfc

YOU can steam clean carpets professionally clean with portable steam cleaner. Rent RINSENVAC at Perry's.

USED CARS

FOR SALE: 1969 Chevrolet Impala tudor. Automatic transmission, power steering, 396 engine (chrome). Chrome reverses in 50's all around. Metallic blue with black vinyl roof and interior. AM/FM-8 track cosole. $1200. Call Rockdale - 446-3168 after 5:30.
32-tfc

1973 Monte Carlo-Blue, Black, vinyl top, power, air, bucket seats, vinyl interior, cruise, 40,000 miles 697-3106 anytime, 302 E. 9th Cameron,
29tfc

FOR SALE - 1974 FORD Grande Torino Elite, AM/FM stereo 8 trk., AC, Auto., with or without mag wheels, Buckholts 593-9590.
32-2tc

FOR SALD: A-1 1975 Model Honda 550 Motorcycle, Pat Sanders 697-2187.
31-tfc

APARTMENTS (UNFURNISHED)

Unfurnished apt. for rent, lease 1-2 bedrooms Duplex 404 W. 6th $115-135 plus deposit-bills 697-6456.
697-6456

MISCELLANEOUS

GARAGE SALE - Shutters, vacuum cleaners, floor polisher, stadium seats, pillows, area rug, and many more good buys. Thurs Thurs and Fri., June 30-July 1, 8 to 5, 1101 E. 14th St.
33-1tc

5 FAMILY YARD SALE-Fri., Sat., and Sunday evening in front of Dairyland Hwy 36. Clothes, games, antiques, furniture and a little bit of everything.
33-1tc

WANTED: Custom Combining Milo. 7-Row Allis-Chalmers. 200 acres or larger. Contact B.C. Jones 510 S. College, Hamilton, Tex. 76531 night Ph. 915-386-3612.
32-4tpaid

RADIO & TV SERVICE
Telephone 697-3691
DENNIS KUBECKA
503 West Main Street
FIRST in Radio and Television in Cameron

PUBLIC NOTICE

The Buckholts Independent School District Board of Equalization will begin holding open meetings on Tuesday, July 12, 1977 at 7:30 p.m. in the Buckholts High School Building, and will meet for three consecutive nights or until all persons requesting a hearing can be seen. Anyone desiring to meet with the Board shall contact Mr. Jimmy Hauk, Superintendent, Buckholts Schools prior to the meetings for an appointment.
33-1tc

NOTICE: AT 60 I HAD ARTHRITIS so bad I had to have help to dress. I am now 90 and I don't have arthritis. Do you want to know why? Send a stamped self-addressed envelope to J.J. WAMACK Rt. 1, Cookville, Tex. 75558.
26-8tp

NOTICE

Effective July 5, Dr. H.R. Sharp's Cameron office hours will be Monday and Wednesday 9 to 5; Friday morning 9-12. The office will be closed all day Tuesday and Thursday and Friday afternoons.
32-4tc

LEGAL NOTICES

CITATION BY PUBLICATION

THE STATE OF TEXAS
TO: ROBERT RAY GLASS Defendant, Greeting:

YOU (AND EACH OF YOU) ARE HEREBY COMMANDED to appear before the Twentieth District Court of Milam County at the Courthouse thereof, in Cameron, Texas, by filing a written answer at or before 10 o'clock A. M. of the first Monday next after the expiration of forty-two days from the date of the issuance of this citation, same being the 25th day of July A. D. 1977, to Plaintiff's Petition filed in said court, on the 6th day of June A. D. 1977, in this cause, numbered 17,588 on the docket of said court and styled IN THE MATTER OF THE MARRIAGE OF DELORES GLASS AND ROBERT RAY GLASS.

A brief statement of the nature of this suit is as follows, to-wit:

PETITION FOR DIVORCE

If this citation is not served within ninety days after the date of its issuance, it shall be returned unserved.

The officer executing this writ shall promptly serve the same according to requirements of law, and the mandates hereof, and make due return as the law directs.

Witness, Leola L. Komar, Clerk of the District Court(s) of Milam County, Texas.

Issued and given under my hand and the seal of said court at Cameron Texas, this the 6th day of June A. D. 1977.

Leola L. Komar Clerk,
District Court
Milam County, Texas
27-4tcT

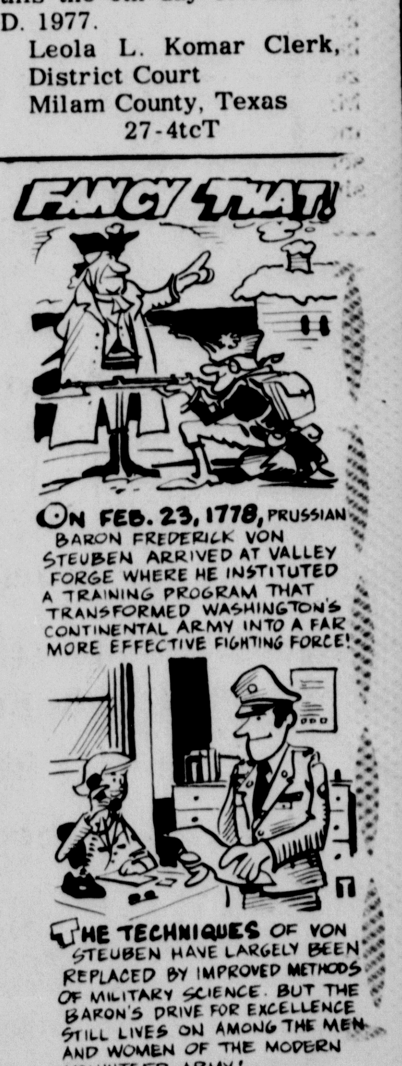

REAL ESTATE

CENTRAL TEXAS REALTY CTR
REALTOR
Richard Thrasher, Realtor
1008 East Cameron Ave.
Rockdale Phone 446-3979
98 ac off hwy 36 between Buckholts and Cameron must see to appreciate this property is 3/4 bottom land with a flowing creek, mostly open with a few large pecan trees. Heavy coastal and common bermuda. Priced to sell at $650 per ac.
Central Texas Realty

INVESTIGATE THIS ONE: 3 - bedroom brick home. Central air conditioner. Central heat. Duble garage Built-in appliances, still under warranty. Located in North Cameron on 1 1/2 acres. Close to school Enough room for another home or may be sold as separate lot. Only $37,500 By appointment only.
697-3020 27tfcT

FOR SALE: Grocery store and Bar. Large building on six lots at Burlington, Tex. Call 869-2630.
32-2tp

FOR SALE: 41.3 acres 2 miles west of Cameron. $750 per acre. Community water. Call 697-2604. 5-tfc

INCOME PROPERTY: 2 Bedroom and 3 bedroom apartment on North Crockett. Prospects for quick pay out during Housing shortage. $15,000 by appointment only. McLerran Real Estate 697-3020. 27-tfcT

FOR SALE: Beautiful 4 bedroom, living, dining, kitchen, 2 1/2 baths. Double car garage. Home on three acres. Will sell this house with 15 acres, barn and pond. Also good fencing. Located in Minerva. Heart of Texas Properties. 512-446-2435
26-tfc

FOR SALE: Small house for sale-some furniture. $6,000. call 697-2647.
32-2tc

BIGBEE REALTORS
Cameron, Texas 76520
STATE WIDE
land merchants
consultants
valuators
PROFESSIONAL
KNOW HOW!
REALTOR

LIVESTOCK FARM- 121 acres Highly improved with year long grazing, 7 acre lake, 2 stock ponds, cross fenced, barns and working pens, 6 miles north of Cameron.

OUT DOOR LOVERS-15 ACRES sandy loam, open woods, camp house, deep well, electric pump, pond, abundant wildlife. Priced right.

HOME SITES - Near Lake Belton, large trees, paved streets, utilities.

MAYSFIELD AREA - 30 ACRES sandy land, irrigation well. Ideal for pecan or fruit tree development.

102 ACRES in Jones Prairie Community. Well improved, 2 ponds, coastal bermuda, on paved road.

BOTTOMLAND - 74 Acres level Trinity clay, 60 acres cropland, balance pasture and wildlife land. Has river and natural lake frontage.

GAUSE AREA - 80 ACRES high producing coastal bermuda, 2 ponds, deep well, barns working pens, mobile home, wildlife including deer.

WAYNE MANN
Associate Realtor
Bus. Ph. 697-6517
Res. Ph. 697-2447
Res. Ph. 697-3549

CAMP REAL ESTATE

10 ACRES 1/2 mile Cameron City limits, approx. 3 acres good woods. Rural water and electricity available.

20 TO 40 acres, good building site, rural water & electricity on the property, 2 miles west of Cameron.

121 GOOD blackland farm acres with house and other improvements 10 miles Norm Of Cameron. 135 acres blackland farm, no improvements 7 miles North off Cameron. 2 good farms located near Mart, Texas, one hs 160 acres and the other 200 acres, both are combination grazing and farm land, good fences, stock water and rural water.

200 BLACKLAND acres, 150 acres cultivated mostly in creek bottom. Large metal barn and welded pipe fenced pens, 50 acres fertilized Alicia and Klein grass. 1 large stock water pond, four smaller ponds plus rural water.

150 ACRES blackland, 100 in cultivation, 25 acres coastal balance native grass pasture, located 7 miles east of Ben Arnold on F.M. 14145.

WANT A real good cattle ranch, we have 654 acres located 2 miles southwest of Rogers on F.M. 2184 and 2 improved county roads, 250 acres good costal and love grass, approximately 250 acres planted in haygrazer and other grasses. four good water tanks plus rural water and 4 water wells. 2 bedroom older home and good barns. Priced right withowner financing.

2 NICE 3 bedroom frame homes on 90' x 210' lots, good garden spots large 24' x 30' garage and workshop. Refrigerated window units, 2 bath homes.

REAL NICE 2 bedroom, 2 bath, living room, formal dining room large den and family room. New paint inside and out, new roof, new central air and heating system, cedar fenced badkyard, fireplace and lots of good shade trees, close to school.

WE HAVE other homes for your consideration like a 3 bedroom, dining living room and kitchen, single bath at the corner of 12th and Emancipation 1001 x 120' chain link fenced, good garden spot.

A FIVE ROOM home on 1/2 acre at 402 E. 15th at a very reasonable price.

NICE 2 bedroom, living room, with kitchen and dining combination. Wall to wall carpet. New built in cook top unit and built in oven located at 611 W. Main.

Real attractive 2 bedroom home located six miles south of Cameron on Hwy 77, on five acres, good fruit orchard, deep water well with pump, has rural water in house. Good cattle shelter and hay barn, coastal pasture fenced and cross fenced.

2 SMALL tracts, 8.399e and 11.397 acres, locared at Sharp, 14 miles soth of Cameron. Lafge oak trees and good costal grass, trees and good costal grass, 600 feet off F.M. road. Priced right.

108 E. 2 Cameron 817-697-6622
Earl Griffin Allen Dodson

GREEN Funeral Home
CAMERON, TEXAS 76520
697-6611
Service Since 1907

DEPENDABILITY
Any time of day or night that our services are needed you can depend on us. A phone call assures our assuming a responsibility and details willingly. Phone 697-3661.
Marek-Burns-Laywell
Funeral Home

WANTED PUBLIC OPINION INTERVIEWERS AND SUPERVISORS. NO SELLING. Earn extra $$$ in areas near home. Be your own boss. Pick your own hours/ will train for door to door surveys. Car essential. Call collect at AC212/575-1853.
31-6tc

FOR SALE
● 1971 4 wheel drive Jeep, good tires, complete with canvas top, real nice.
● 1972 Plymouth Fury III, loaded.
● 1976 Chevrolet El Camino Low miles, automatic transmission.
RODENBECK AUTO SUPPLY
Thorndale, Texas

The All New
RETURN TO BOGGY CREEK
G Rated Adventure For the Entire Family; Starring Dawn Wells and Dana Plato
77 DRIVE IN
FRI.-SAT. JULY 1-2

FREE ESTIMATES
STORM WINDOWS
NEW ALUMINUM CONSTRUCTION!
CALL NOW!
• Leave up year round
• Saves on fuel in winter
• Replaces old screen
• Variety of colors: White or bronze, black or anodized
Call Collect
699-6616
Killeen, Texas

NATS
The Country Edition
Sat. July 2
9 to 1
1 Mile West of Milano
Cover charge $1.50 per person
Pool & Fooz Ball

SPECIAL NOTICE
We have a large selection of new and used Mobile Homes in Harker Heights. Tx. Easy financing, small or no downpayment. Call collect (817) 699-9452 or come by 1505 E. Hwy. 190, Harker Heights.
YOUNG-HILLIARD MOBILE HOMES

Prime Meat **TAYLOR MEAT CO.INC.** Custom Killing
352-6357 352-6358 352-2811
WHOLESALE RETAIL
Kill Cattle 5 Days A Week
Hogs Every Tues
All types of sausage for picnics, reunions and weddings.
Cut & Wrap for Deep Freeze
109 No. Main Taylor

Defensive Driving Set

A non-credit course in defensive driving will begin July 5 at Temple Junior College.

The class will meet on Tuesdays and Thursdays from 7 to 9 p.m. for two weeks. Tuition is $10.

The defensive driving course is approved by the National Safety Council on Defensive Driving Education. The driver's improvement program is a basic eight-hour course which includes classroom lecture, visual aids, demonstrations and question and answer periods.

For registration, contact the TJC Continuing Education Office, 773-9961, ext. 66.

Course Offered In Stained Glass

A six-week Basic Stained Glass course, offering a creative approach to working with stained glass for the beginner or intermediate craftsperson, will begin July 11 at McLennan Community College.f

The course will cover glass cutting, simple design, leading, assembling and copper foil techniques.

Class will meet Monday evenings from 6:30 - 9:30 and cost is $11.

Robert Mansfield, stained glass designer and craftsman, will teach the course.

Registration is open through July 8. Further information is available by calling the MCC Continuing EducationOffice at 756-6551, ext. 217.

JULY 4th SPECIAL

LONE STAR BEER

6.50 CASE

WHILE IT LASTS

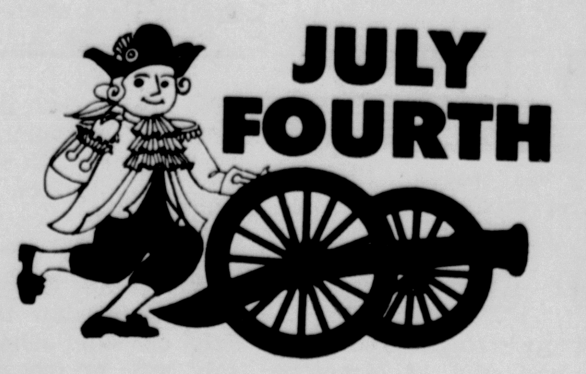

LLOYD'S TEXACO

HWYS 36 & 77 SOUTH CAMERON, TX

Army Seeks Qualified Veterans

A recruiting drive has begun to attract qualified veterans under age 35 back into uniform, as announced by Lieutenant Colonel Charles H. Bell, Commander of Army recruiting for the Dallas District.

"The campaign thrust," Colonel Bell said, "is to get eligible people back into their old jobs with about the same pay grade."

Althouth all eligible former Armed Forces members may apply, the primary aim is to recruit Army prior service personnel.

"There are some constraints and special provisions applicable to members of the other services," the colonel said.

He explained that accepted applicants may be exempt from further career training in some cases. They may also have to undergo only two weeks of basic military training, or none at all.

Further information may be obtained from a collect telephone call to 749-1401, or a visit to the nearest Army Recruiting station.

BEFORE FIRING the M-203 grenade launcher, a Texas Guardsman from the 36th Airborne Brigade checks procedure with his instructor from the active Army's 82nd Airborne Division. The 36th Airborne Brigade, with a detachment in Cameron, completed summer training at Ft. Chaffee, Ark.

Sales Tax Collections Increasing

Comptroller Bob Bullock reported Friday that Texas recorded the largest increase of any state in sales tax collections last year, except for those states that increased their tax or broadened its base.

Spurred by increased consumer spending and intensified collection efforts, Texas sales tax collections totaled $1.5 billion in calendar 1976, an 18.3 percent increase over 1975, Bullock said.

Bullock's report, which is contained in the Comptroller's June Financial Statement, is based on a nationwide study of consumer taxes by the Federal Tax Administration.

"What it shows," Bullock said, "is that only those five states that raised their sales tax or extended it to previously excluded items registered a bigger percentage increase in collections than Texas."

"This points up to what we've been saying all along - - -that the Texas economy is as strong as an acre of wild onions," he said.

Texas ranked sixth among the 50 states in increased tobacco products tax collections last year and 19th in motor fuel revenue collections, the Federation study shows.

Texas Bank Deposits Grow

Strength of the Texas economy shows in the growth of bank deposits.

Deposits at Texas banks totaled $53 billion at the end of last year. Three years before, they totaled $38.6 billion.

A gain of over 37 percent, that is close to twice the rate of increase nationwide.

Across the country as a whole, deposits increased from $682 billion in late 1973 to $816 billion in late 1976. That was a gain of less than 20 percent.

With the increase in business, which slowed comparatively little in Texas during the recession, demand deposits were up a hefty $4.4 billion. But the big increase was in interest-bearing deposits, which expanded $10 billion.

At the end of 1973, demand deposits totaled $20 billion. Time and savings accounts totaled $18.6 billion.

Three years later, the relative importance of these two general types of deposits had been reversed. Demand deposits totaled more than $24.4 billion. But time and savings accounts totaled nearly $28.6 billion.

Where demand deposits had expanded 22 percent, time and savings deposits expanded 54 percent.

Most of the increase came from growth in personal and business accounts.

Banks, which also hold balances, made net additions to their accounts, as did all levels of government. And some foreign banks and governments increased their balances in Texas banks.

Altogether, year-end totals for these deposits that do not belong to individuals and businesses rose from $8.5 billion in 1973 to $11 billion in 1976.

But balances held by people and businesses increased faster. From $30.1 billion in 1973, the year - end total increased to $42 billion in 1976.

That was a 40 percent increase in private accounts, compared with a 29 percent increase in other accounts.

WHEN IS YOUR

CLASSIFIED INFORMATION

NO SECRET AT ALL?

WHEN OVER 12,000 PEOPLE READ IT

in THE CAMERON HERALD

We can't keep a secret when we get classified information . . . it's spread all over town! Rely on us to carry your buying or selling message to many likely prospects in the area . . . for the best and fastest results. So whether you're looking to sell a house, buy a boat, run a garage sale . . . whatever. It pays to do it our way!

Premium Beef Sausage

Catering Service

CLEM MIKESKA'S BAR-B-Q & CATERING SERVICE

Open 9a.m.-9p.m. Every Day Also Sunday

"Our Customers Say It's Texas' FINEST BAR-B-Q"

57th At Ave.M Ph. 817 778-5481

TEMPLE, TEXAS

WHAT'S AT THE CAR CORNER?

GARLYN SHELTON

MAZDA/SUBARU

72	DATSUN	240-Z Datsun AM-FM, air, Auto, 44,192 miles, 1 owner sharp	3595
76	FORD	Bronco V-8, Auto, Power steering, 4-wheel drive, radio, 13,000 miles	5595
75	DATSUN	Pick up, 4 speed, air, radio, 14,790 miles	3295
76	DATSUN	TudorB-210, 4 speed, AM-FM radio	3195
76	DATSUN	Pick up, 4 speed, 16,664 miles, Real Nice	3595
67	NOVA 11	2 Door Hardtop, Auto, Air, Tape Player	595
70	MALIBU	2 Door Hardtop, Auto, New Tires	895
76	DATSUN	B 210 Hatchback, Auto, AM-FM, Aiiri, 9,214, miles,	LIKE NEW

31st & AVE. M, TEMPLE 773-7708 773-7095

Museum Features Skylab Program

During the months of July and August the Pate Museum of Transportation in Fort Worth will feature a very interesting and educational exhibit about the NASA Skylab program, the nation's next major manned space flight.

During the Skylab program, the astronauts will spend long durations of 28 days and 56 days in space conducting numerous experiments in the medical areas, investigations into the solar system, and other studies related to man's ability to live and work in space.

In a series of pictorial displays the exhibit will show portions of the NASA role in Earl Resources and how these programs benefit mankind.

Registration Set For TJC Summer

Preregistration for the second summer session at Temple Junior College is under way.

Students who preregister on or before July 1 can complete registration by mail. Payment of tuition and fees must be made no later than July 7. Students who do not make payment by that date will be required to register on July 11.

Classes for the second summer session will begin July 12.

The Admissions and Records Office is open from 8 a.m. to noon and 1 to 4 p.m. weekdays for preregistration.

The Lonely Heart

KEITH'S MINIMAX

705 NORTH TRAVIS ... CAMERON, TEXAS

YOUR LOCALLY OWNED AND OPERATED DISCOUNT FOOD STORE

LOW, LOW DISCOUNT PRICES

STORE HOURS: MON.-SAT. 8 A.M. TILL 8 P.M. SUNDAY 8 A.M. TILL 7:30 P.M.

• WE RESERVE THE RIGHT TO LIMIT QUANTITIES •

Supplement to: Cameron Herald
Thurs., June 30, 1977

SPECIALS GOOD THURSDAY THRU WEDNESDAY, JUNE 30 — JULY 6

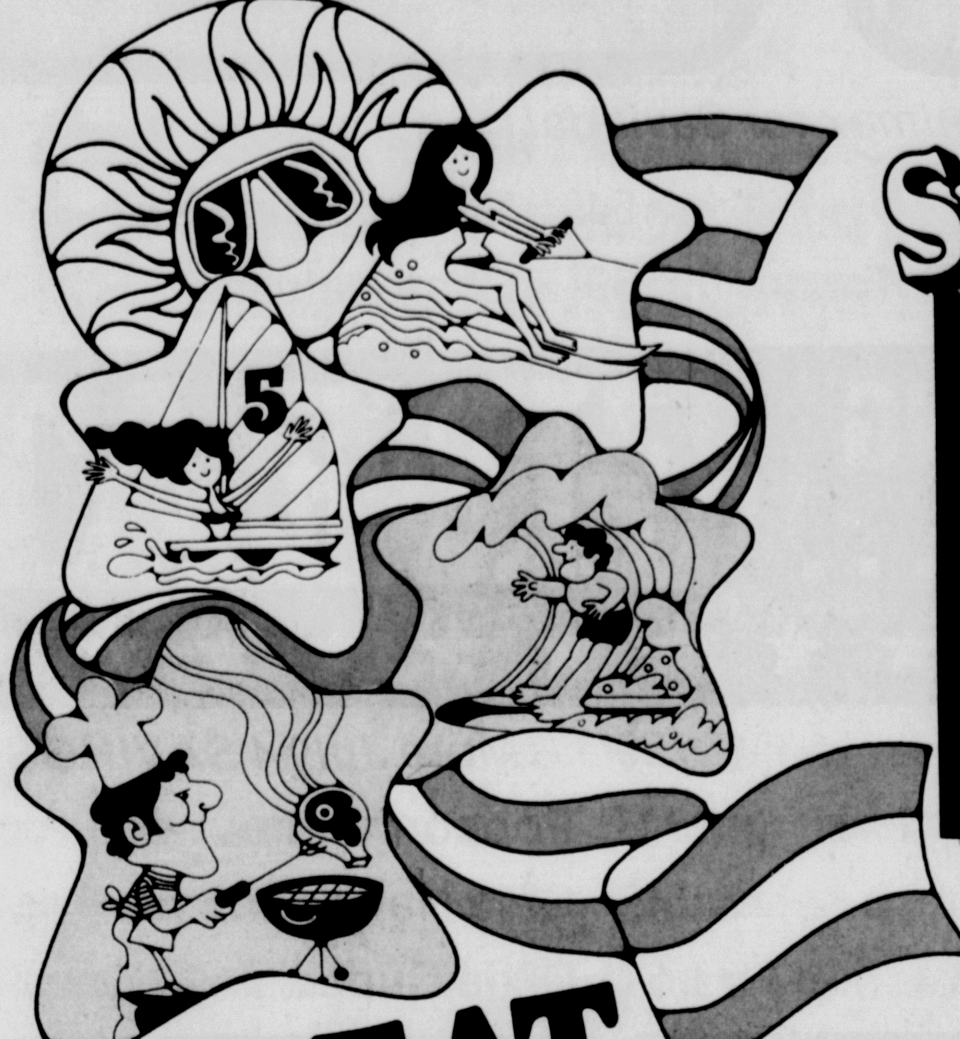

LONG HOLIDAY WEEK END AHEAD! MINIMAX HAS WHAT YOU'LL NEED...AT SPECIAL SAVINGS!

4th of July Special

WIDE ASSORTMENT OF YOUR FAVORITES!

SHASTA

CANNED DRINKS! BIG SAVINGS FOR THE HOLIDAY!

8 $1

12-OZ. CANS

GREAT AMERICAN COOKOUT!

BONELESS HEAVY NORTHERN BEEF

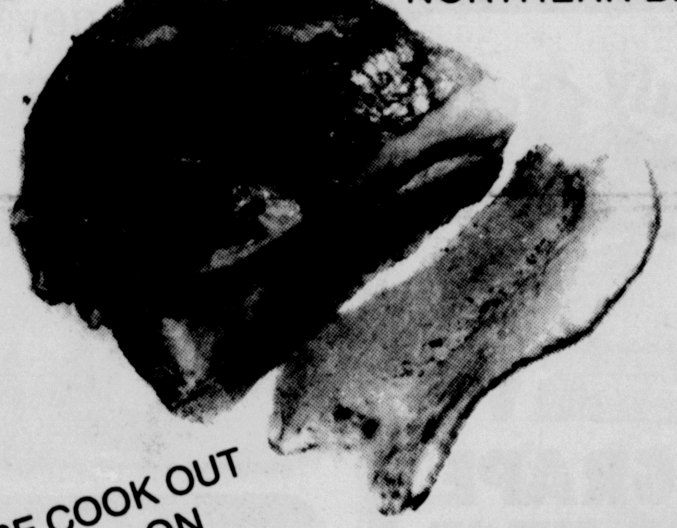

Brisket

79¢ LB. ONLY

MORE COOK OUT VALUES ON PAGE FOUR!

4th of July Special

RICH FLAVOR IN SAUCE!

GOOD VALUE PORK & BEANS

SAVE NOW FOR THE HOLIDAY WEEKEND!

6 $1

15½-OZ. CANS

4th of July Special

EAT AT HOME AND SAVE MONEY!

PRE-COOKED FRIED CHICKEN

MORTON FROZEN! A GREAT PRICE!

$1.79

2 LB. BOX ONLY

4th of July Special

BLUE BELL *SUPREME* ICE CREAM

WHITE RIM

½ GAL. RD. CTN.

$1.39

WEXFORD CRYSTAL

BY ANCHOR HOCKING

AT TREMENDOUS SAVINGS

THIS WEEK'S FEATURE

ICED TEA GLASS EACH ONLY **49¢**

(WITH EACH $3 PURCHASE)

ADD THESE HANDSOME COMPLETER PIECES TO YOUR SETS AT SUBSTANTIAL SAVINGS DURING THIS SPECIAL TEN WEEK OFFER.

1 QT. WINE DECANTER

EACH ONLY **$1.79**

Bing Cherries

FRESH LARGE... NORTHWEST GROWN!

49¢ LB.

MORE HOLIDAY PRODUCE FAVORITES ON P. 4!

4th of July Special

BLUE BELL SUPREME ICE CREAM
½ GAL. WHITE RIM RD. CTN. $1.39

4th of July Special
SAVE AT MINIMAX!
FROZEN TV LEMONADE REGULAR OR PINK
REAL REFRESHMENT!
7 6-OZ. CANS **$1**

4th of July Special
SAVE AT MINIMAX!
PRE-COOKED FRIED CHICKEN
MORTON FROZEN! PLENTY FOR THE WHOLE FAMILY.
2 LB. BOX $1.79

4th of July Special
SAVE AT MINIMAX!
VIVA PAPER TOWELS
FOR QUICK HOLIDAY CLEAN UP!
2 JUMBO ROLLS 99¢

4th of July Special
SAVE AT MINIMAX!
GOOD VALUE PORK & BEANS
FULL OF FLAVOR...IN A RICH SAUCE!
6 15½-OZ. CANS **$1**

4th of July Special
SAVE AT MINIMAX!
SHASTA CANNED DRINKS
WIDE ASSORTMENT OF FLAVORS!
8 12-OZ. CANS **$1**

Creamer TV NON DAIRY 16-OZ. JAR 99¢
Chicken GOOD VALUE WHOLE 52-OZ. CAN $1.79
White Vinegar GOOD VALUE GAL. 99¢
Dog Food FRISKIES ASSORTED 4 15-OZ. CANS $1
Potatoes GOOD VALUE SHOESTRING 6 1½-OZ. CANS $1
Salad Dressing GOOD VALUE 32-OZ. JAR 79¢
Count on Minimax for Savings!
Syrup HERSHEY'S CHOCOLATE 16-OZ. CAN 54¢
Aluminum Foil FIRST PICK STANDARD 12"x25' ROLL 39¢
Facial Tissue KLEENEX WHITE OR ASSORTED 200-CT. BOX 63¢
Marshmallows TV REGULAR 16-OZ. BAG 57¢
Charcoal ROYAL OAK BRIQUETS 10-LB. BAG $1.49
Hot Dog Sauce GEBHARDT... SAVE THIS WEEK! 4 10-OZ. CANS $1
E-Z Serve Paper Plate SAVE 100-CT. PKG. 89¢
Wishbone Dressings ITALIAN, FRENCH, 1000 ISLAND 16-OZ. BTL. 85¢

PICNIC CHECKLIST

MINIMAX TM

WE HAVE EVERYTHING YOU'LL NEED FOR A . . . GREAT AMERICAN COOKOUT

Pampers TODDLER DIAPERS 12-CT. BOX $1.55
Asstd. Candy SPECIAL DISPLAY 3 BAGS $1
Asstd. Nuts SPECIAL DISPLAY 3 BAGS $1
Dressing KRAFT FRENCH 8-OZ. BTL. 59¢
Orange Drink GOOD VALUE BREAKFAST 27-OZ. JAR $1.25
Candy GOOD VALUE ASSORTED PKG. 49¢
Pure Honey GOOD VALUE 8-OZ. JAR 51¢
More July 4 SAVINGS!
Popcorn GOOD VALUE WHITE OR YELLOW 16-OZ. BAG 33¢
Gala Napkins FAMILY WHITE OR DECORATOR 140-CT. PKG. 63¢
Dixie Cups BIG ONE 9-OZ. BEER 18-CT. PKG. 71¢
Trash Bags GOOD VALUE 10-CT. BOX 99¢
Apple Base Jelly BAMA ASSORTED 18-OZ. JAR 73¢
Black Pepper MCCORMICK GROUND 4-OZ. CAN 99¢
Salt MORTON ICE CREAM 4-LB. BAG 32¢
V-8 Juice VEGETABLE COCKTAIL 6 6-OZ. CANS 85¢
Dressing KRAFT ROKA 8-OZ. BTL. 75¢
Sandwich Spread KRAFT DELICIOUS 16-OZ. JAR 87¢
Salad Mustard FIRST PICK 9-OZ. JAR 27¢
Vlasic Spears KOSHER OR POLISH 24-OZ. JAR 93¢
Adolphus Rice 42-OZ. CTN. 85¢
Lysol Spray 7-OZ. CAN $1.09
Peanuts PLANTERS DRY ROASTED 16-OZ. JAR $1.53
Mop & Glo BEACON SHINY 16-OZ. BTL. $1.15
Plain Olives GOOD VALUE STUFFED MANZANILLA 7-OZ. JAR $1.21

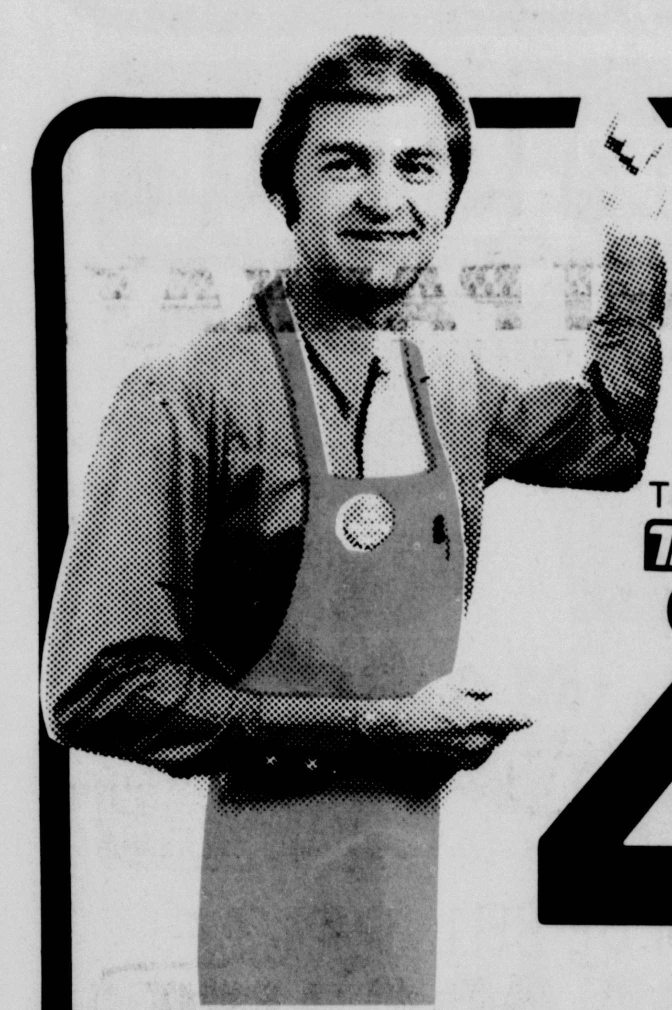

4th of July Special
SAVE AT MINIMAX THIS WEEK!
TV FROZEN GRAPE OR ORANGE JUICE
4 6-OZ. CANS **$1**

Glazed Donuts MORTON FRO. FAMILY PACK 12-OZ. BOX 89¢
Shrimp GOLDEN SHORE FROZEN BREADED 10-OZ. BOX $2.29
Onion Rings TV FROZEN CRISP 16-OZ. BAG 93¢
Strawberries TV FROZEN WHOLE 20-OZ. BAG $1.15
Dinners BANQUET FRO. MEX., COMB. BF. OR CH. ENCHILADA 11-OZ. BOX 65¢
Dough TV FROZEN BREAD 1-LB. PKG. 53¢

GOOD VALUE FROZEN POTATOES
CRINKLE CUT OR FRENCH CUT!
24-OZ. BAG 39¢

TV FROZEN VEGETABLES
CUT CORN, PEAS, MIXED VEGETABLES
20-OZ. BAG 49¢

Frozen Cob Corn TV 4 CT. REG., PKG. ONLY 89¢
Cod Fillets BOOTH FROZEN 16-OZ. PKG. $1.75
Pizza Rolls JENO'S PRO SAUSAGE OR PEPPERONI 6-OZ. BOX 69¢

MR. CLEAN LIQUID
15¢ OFF ON THIS CLEANING FAVORITE!
15-OZ. BOTTLE $1.08

COLD WATER ALL DETERGENT
LIQUID...25¢ OFF!
64-OZ. BTL. $2.24

VLASIC TASTY RELISHES
HOT DOG, SWEET, DILL, INDIA OR CHOW CHOW
3 10-OZ. JARS **$1**

GOOD VALUE GRATED TUNA
GREAT FOR TUNA SALAD SANDWICHES!
6½-OZ. CAN 49¢

PRINGLES POTATO CHIPS
GREAT FOR PICNICS!
TWIN PACK 69¢

KRAFT BAR-B-Q SAUCE
6 GREAT FLAVORS!
18-OZ. JAR 49¢

GOOD VALUE TOMATOES
WHOLE...RED AND RIPE!
2 28-OZ. CANS 89¢

GOOD VALUE ELBO MACARONI
SAVE AT THIS LOW PRICE!
2 LB. PKG. 79¢

INSTANT NESTEA TEA MIX
WITH LEMON AND SUGAR!
24-OZ. JAR $1.39

GOOD VALUE TOMATO CATSUP
RICH, RED AND FLAVORFUL!
3 12-OZ. BTLS. **$1**

Duracell Battery ALKALINE D OR C SIZE EA. $1.29
Vaseline PETROLEUM JELLY 7½-OZ. JAR $1.07
Polish Remover CUTEX REGULAR OR LEMON 4-OZ. BTL. 63¢
Cotton Swabs Q-TIP BRAND PKG. of 170 $1.11

SUAVE SHAMPOO, CREME RINSE
ALL VARIETIES!
16-OZ. BTL. 79¢

BAN BASIC ANTI-PERSPIRANT
REGULAR OR UNSCENTED
3-OZ. BTL. $1.69

No More Tangles CREME RINSE 7-OZ. BTL. $1.59

COLGATE TOOTHPASTE
15¢ OFF! 7-OZ. TUBE 99¢

VO-5 HAIR SPRAY
REG., UNSCENTED, HARD, BLUE OR SUPER HARD 7-OZ. CAN $1.39

Baby Oil SUPER D 16-OZ. BTL. 85¢
Baby Powder SUPER D 14-OZ. CAN 79¢
Mitchum NON AEROSOL ANTIPERSPIRANT 3½-OZ. BTL. $2.69
Powder MASSENGILL DOUCHE 3-OZ. PKG. $1.25
Oral-B Toothbrush SAVE AT MINIMAX EACH 89¢
Bic Butane Lighter SAVE EACH 99¢
Body On Tap SHAMPOO...DRY, NORMAL, OILY 12-OZ. BTL. $1.99
Visine Eye Drops 15 CC. BTL. $1.45
Right Guard Deodoant 10-OZ. CAN $2.49
Anacin Tablets BTL. OF 100 $1.93

VITALIS HAIR TONIC
7-OZ. BTL. $1.83

BABY POWDER
JOHNSON AND JOHNSON 14-OZ. CAN $1.77

BABY OIL
JOHNSON AND JOHNSON 10-OZ. BTL. $2.09

Sinarest SINUS Tablets BTL. OF 20 $1.33
FDS FEMININE HYGIENE DEO. POW. REG. OR EX-STRENGTH 3-OZ. CAN $1.57
VO-5 HOT OIL HAIR TREATMENT PKG. OF 2 ½-OZ. $1.57
Foam Chest WITH MOLDED HANDLE 28-QT. SIZE $1.49
Thermos Chest 11-QT. $10.98
Water Jug THERMOS GAL. $4.29
Super Cricket LIGHTERS EA. $1.45

GOOD VALUE
SHOESTRING POTATOES 6 1½-OZ. CANS **$1**

4th of July Special
KRAFT PARKAY
PURE VEGETABLE MARGARINE QUARTERS!
16-OZ. PKG. 49¢

Hi-Pro Milk BORDEN DELICIOUS ½-GAL. CTN. 69¢
Cheese SLICED KRAFT AMERICAN OR PIMENTO DELUXE 12-OZ. PKG. $1.29
Minimax Dairy Freshness
Biscuits TV BUTTERMILK 4 8-OZ. CANS 89¢
Cookies TV CHOC. CHIP, SUGAR, PEANUT BUTTER 16-OZ. PKG. 89¢
Kraft Cheese CHEDDAR HALFMOON 16-OZ. PKG. $1.93
Biscuits PILLSBURY BUTTERMILK OR SWEETMILK 4 10-CT. CANS 67¢

TV SLICED CHEESE
AMERICAN, PIMENTO, IND. WRAP. AMER.
12-OZ. PKG. 99¢

TV GRAPEFRUIT, ORANGE JUICE
FRESH AND HEALTHFUL!
64-OZ. BTL. 99¢

Buttermilk TV DAIRY FRESH ½-GAL. CTN. 79¢
Medium Eggs TV GRADE A FARM FRESH DOZ. 65¢
Chip Dips TV FRENCH ONION, CHIVE, BACON/HORSERADISH 8-OZ. CTN. 43¢
Crescent Rolls TV 8-OZ. CAN 41¢
Cheese TV SLICED IND. WRAPPED AMER. 5-LB. BOX $7.55
COUNT ON MINIMAX FOR DAIRY FRESH PRODUCTS!

GLADIOLA ALL PURPOSE FLOUR
5 LB. BAG 79¢

Folger's Coffee ALL GRINDS 16-OZ. CAN $3.49

MINIMAX TM

WE RESERVE THE RIGHT TO LIMIT QUANTITIES!

WE HAVE EVERYTHING YOU'LL NEED FOR A . . .

GREAT AMERICAN COOKOUT!

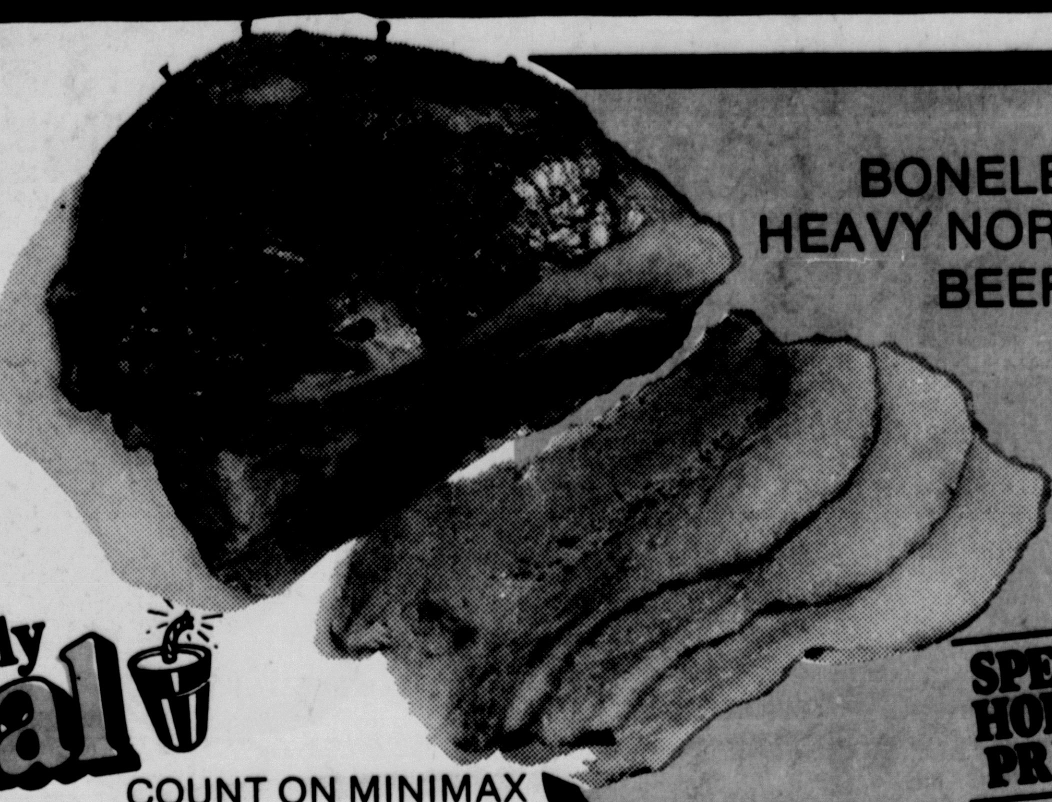

4th of July Special

COUNT ON MINIMAX FOR REAL SAVINGS!

BONELESS HEAVY NORTHERN BEEF

Brisket

GREAT FOR YOUR HOLIDAY BAR-B-Q!

SPECIAL HOLIDAY PRICES!

LB. 79¢

Sliced Bacon GOOD VALUE BRAND — 12-OZ. PKG. 99¢

Boneless Hams TV WHOLE OR HALF — LB. $1.89

Chuck Steak BONELESS HEAVY NORTHERN BEEF — LB. 99¢

Smoked Turkey SUNDAY HOUSE 8 TO 10 LBS. AVG. — LB. $1.19

4th of July Special

GOOD VALUE ALL MEAT OR ALL BEEF

FRANKS

PLUMP, JUICY, FLAVORFUL!

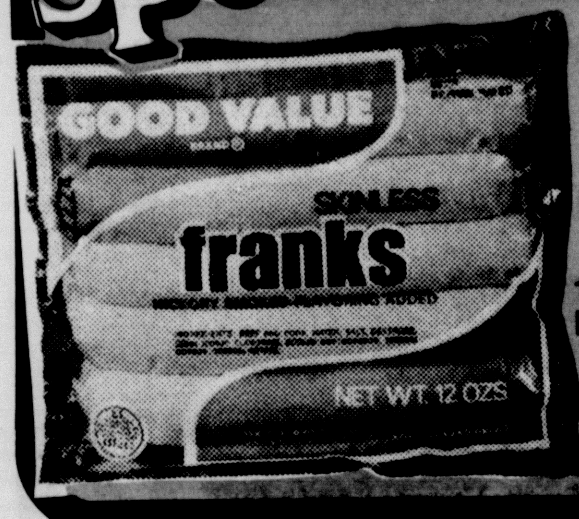

12-OZ. PKG. 53¢

WILSON LEAN SPARE RIBS

3 TO 5 LB. AVERAGE!

$1.19 LB.

LUNCHEON MEATS

GOOD VALUE SLICED REGULAR OR BEEF BOLOGNA, LUNCHEON, COTTO SALAMI

12-OZ. PKG. 79¢

Chuck Roast BONELESS HEAVY NORTHERN BEEF — LB. 89¢

Smoked Sausage NEUHOFF — LB. $1.19

MORE FINE QUALITY MEATS FROM MINIMAX!

Breakfast Links RATH SKINLESS — 8-OZ. PKG. 69¢

Pork Chops WILSON SMOKED	LB. $1.79	Canned Ham OSCAR MAYER SQ., OVAL	3 LB. CAN $6.49
Ham Steaks OSCAR MAYER	LB. PKG. $2.89	Canned Ham OSCAR MAYER	5 LB. CAN $10.99
Ham Steaks OSCAR MAYER	8-OZ. PKG. $1.59	Pickles CLAUSSEN WHOLE OR ICICLE	32-OZ. JAR $1.09

LEAN, FRESH

GROUND BEEF

(NOT LESS THAN 70% LEAN)

FAMOUS MINIMAX QUALITY!

LB. 79¢

MIX OR MATCH THESE FAVORITES!

BELL PEPPERS, CUCUMBERS, GREEN ONIONS, RED RADISHES, CARROTS 1-LB. PKGS.

YOUR CHOICE 5 FOR $1

CALIFORNIA AVOCADOS

CREAMY SMOOTH!

5 FOR $1

SANTA ROSA PLUMS

CALIFORNIA DELICIOUS

LB. 39¢

YELLOW CORN

FRESH SWEET 4 FOR 69¢

LARGE CELERY

FROM CALIFORNIA STALK 39¢

GRAPEFRUIT

CALIFORNIA RUBY RED 4 FOR $1

Bing Cherries

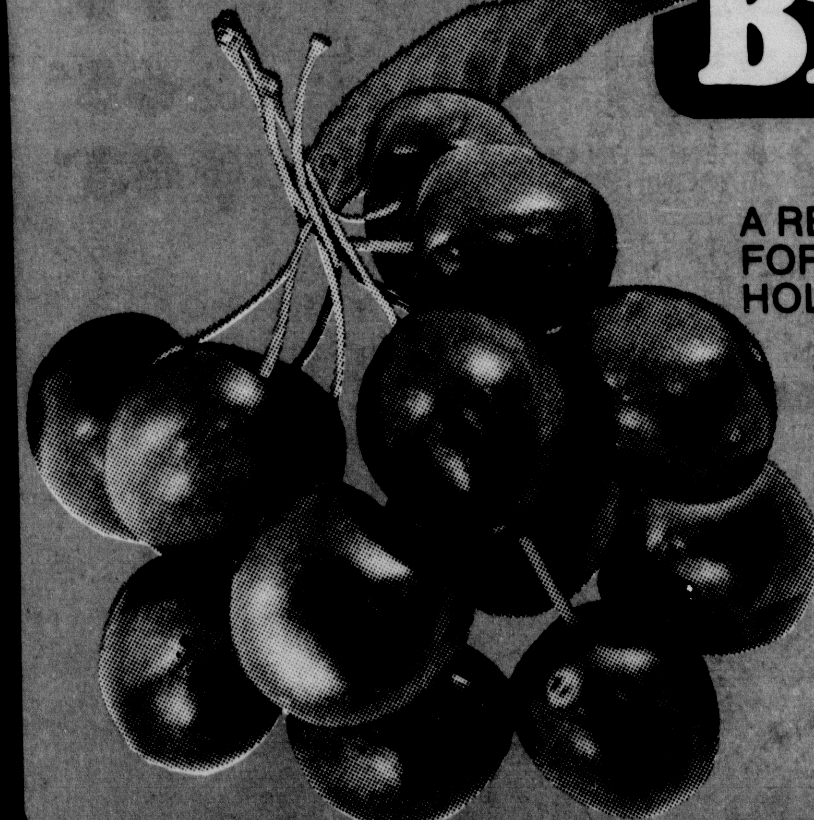

LARGE NORTHWEST GROWN!

A REAL TREAT FOR THE HOLIDAY!

LB. 49¢

COUNT ON MINIMAX FOR FRESH QUALITY PRODUCE EVERY TIME YOU SHOP!

MINIMAX

QUANTITY RIGHTS RESERVED